

CORED 0.0 - 6.8 mbsf

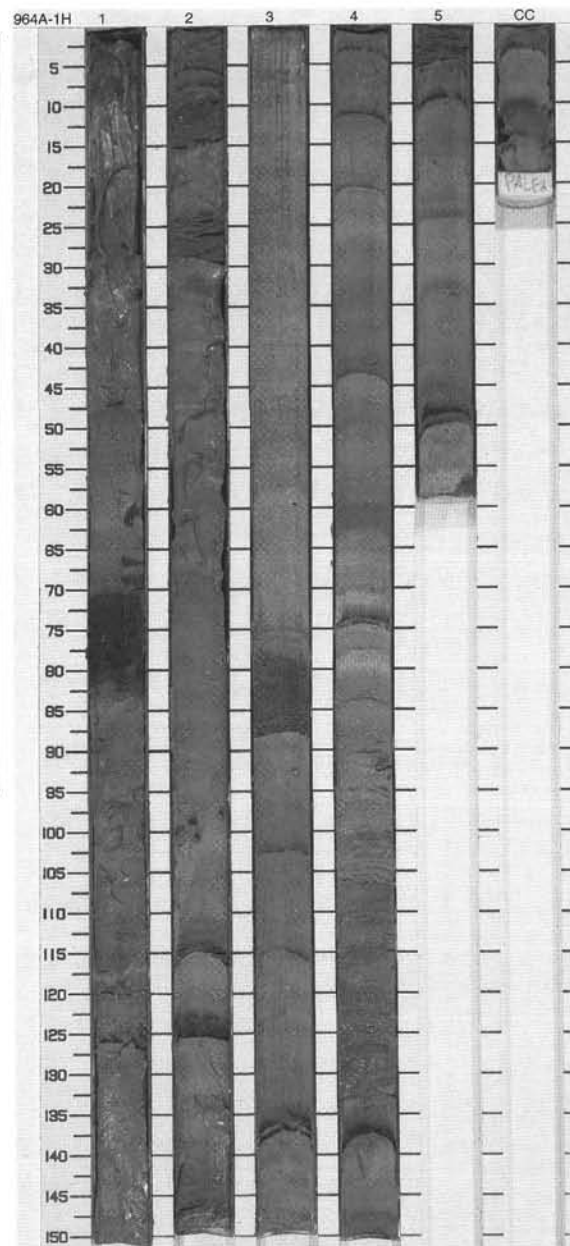

SITE 964 HOLE A CORE 2H

CORED 6.8 - 16.3 mbsf

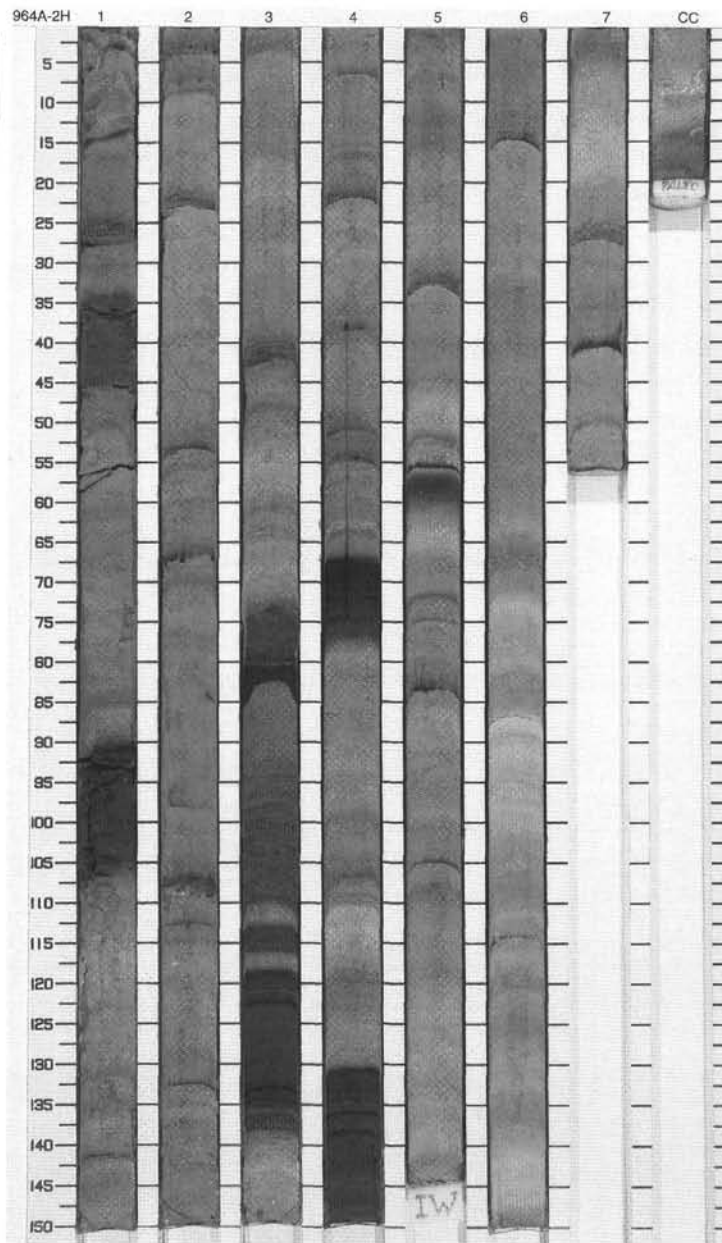
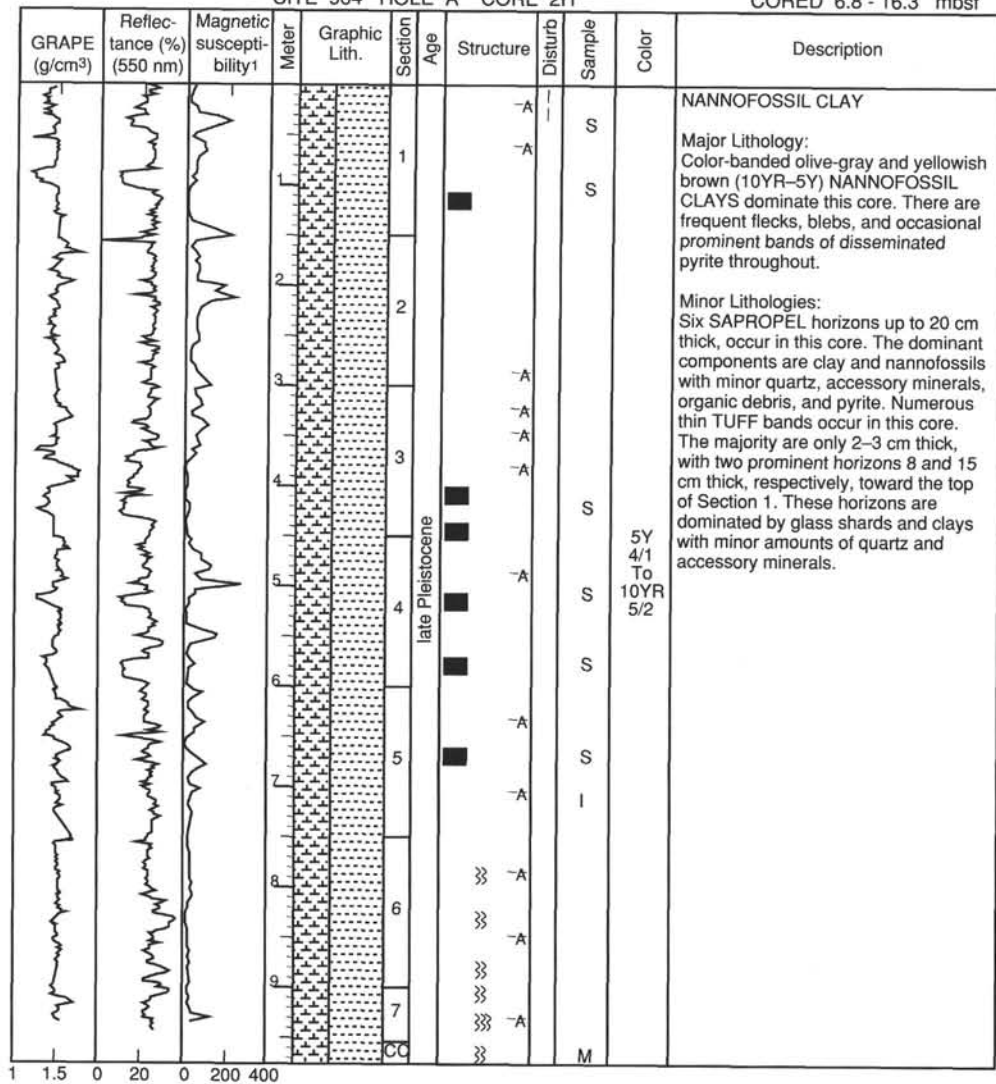

SITE 964 HOLE A CORE 3H

CORED 16.3 - 25.8 mbsf

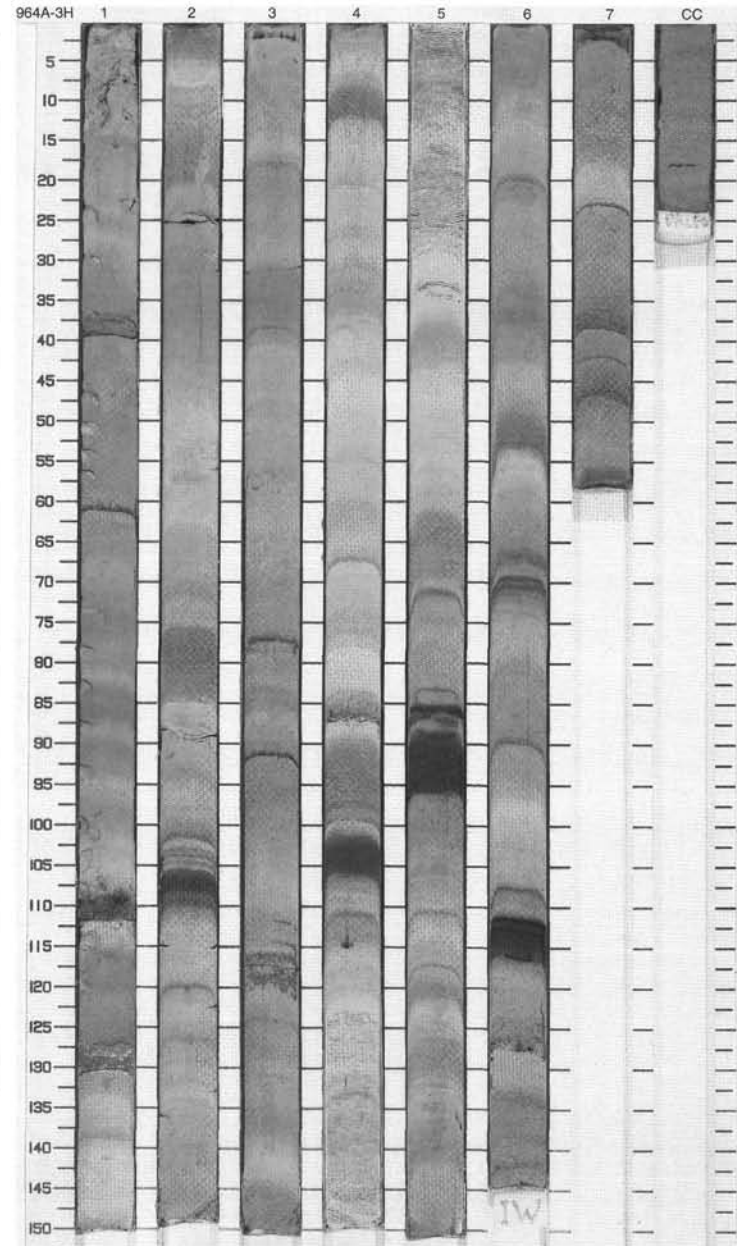
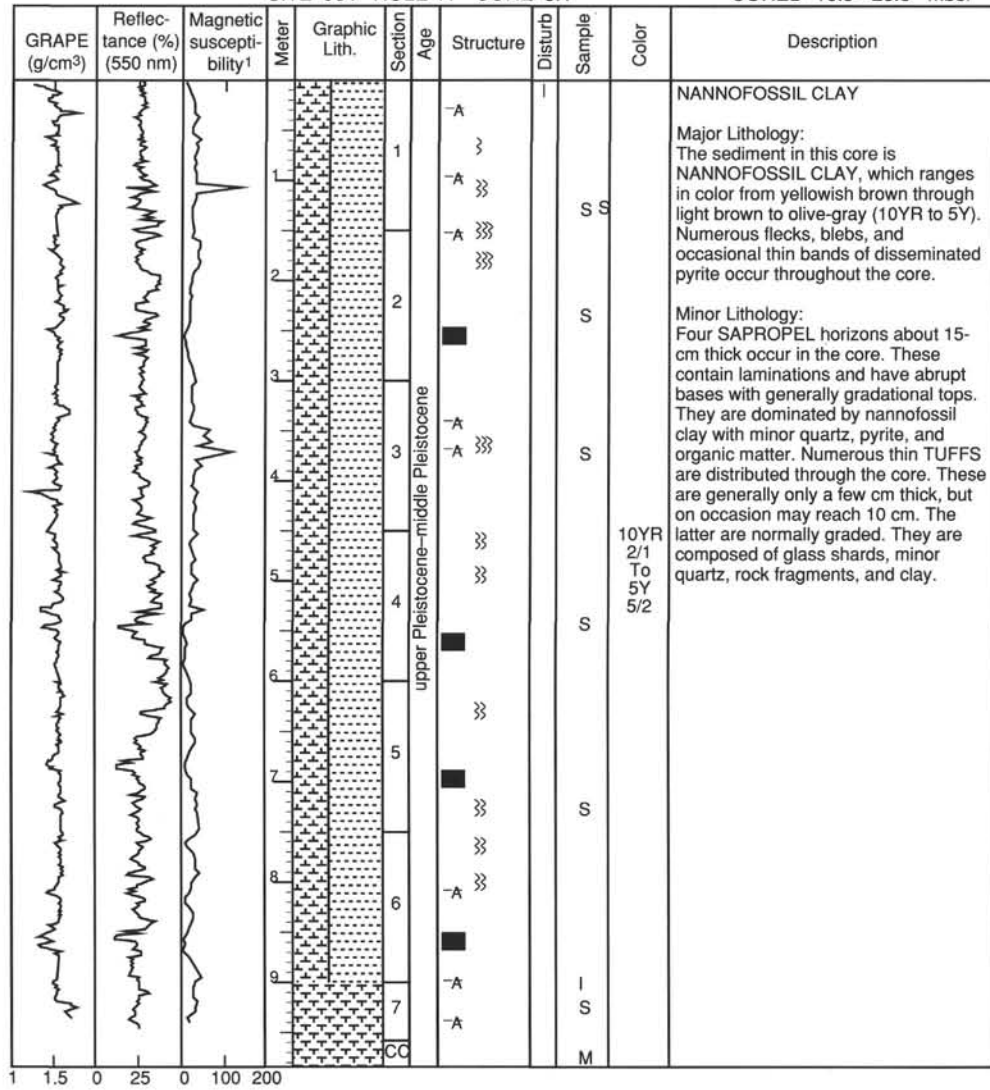

SITE 964 HOLE A CORE 4H

CORED 25.8 - 35.3 mbsf

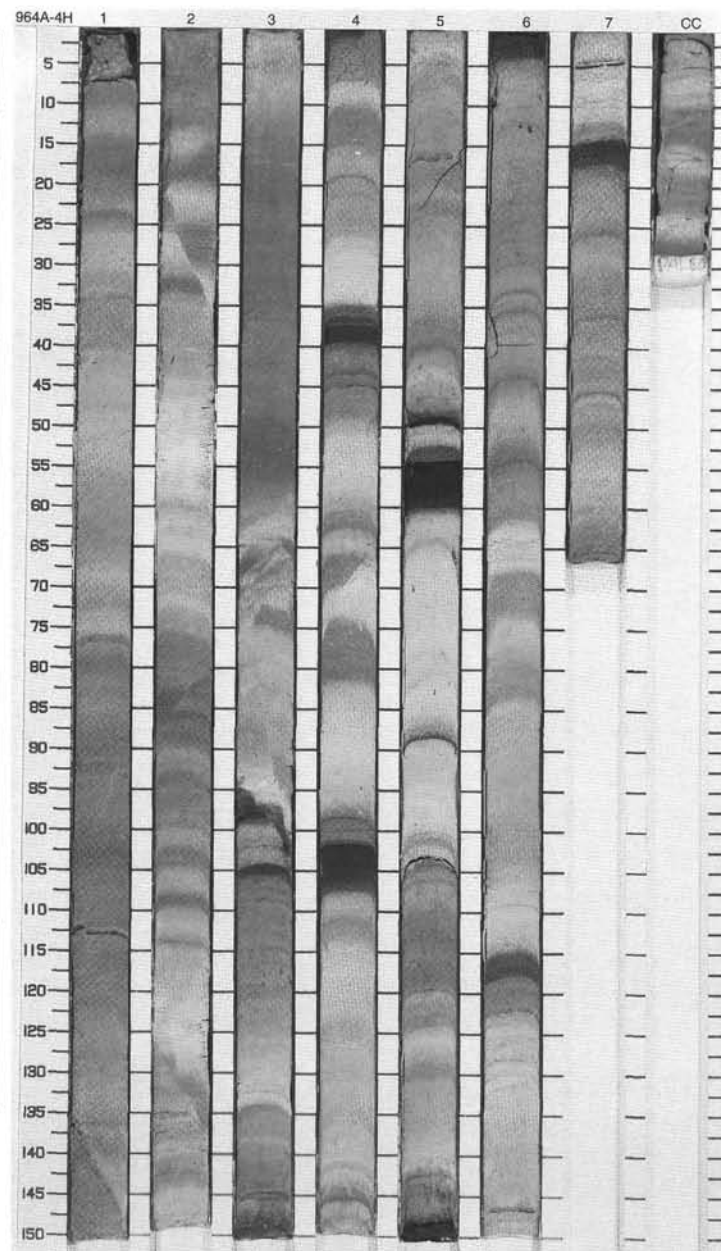
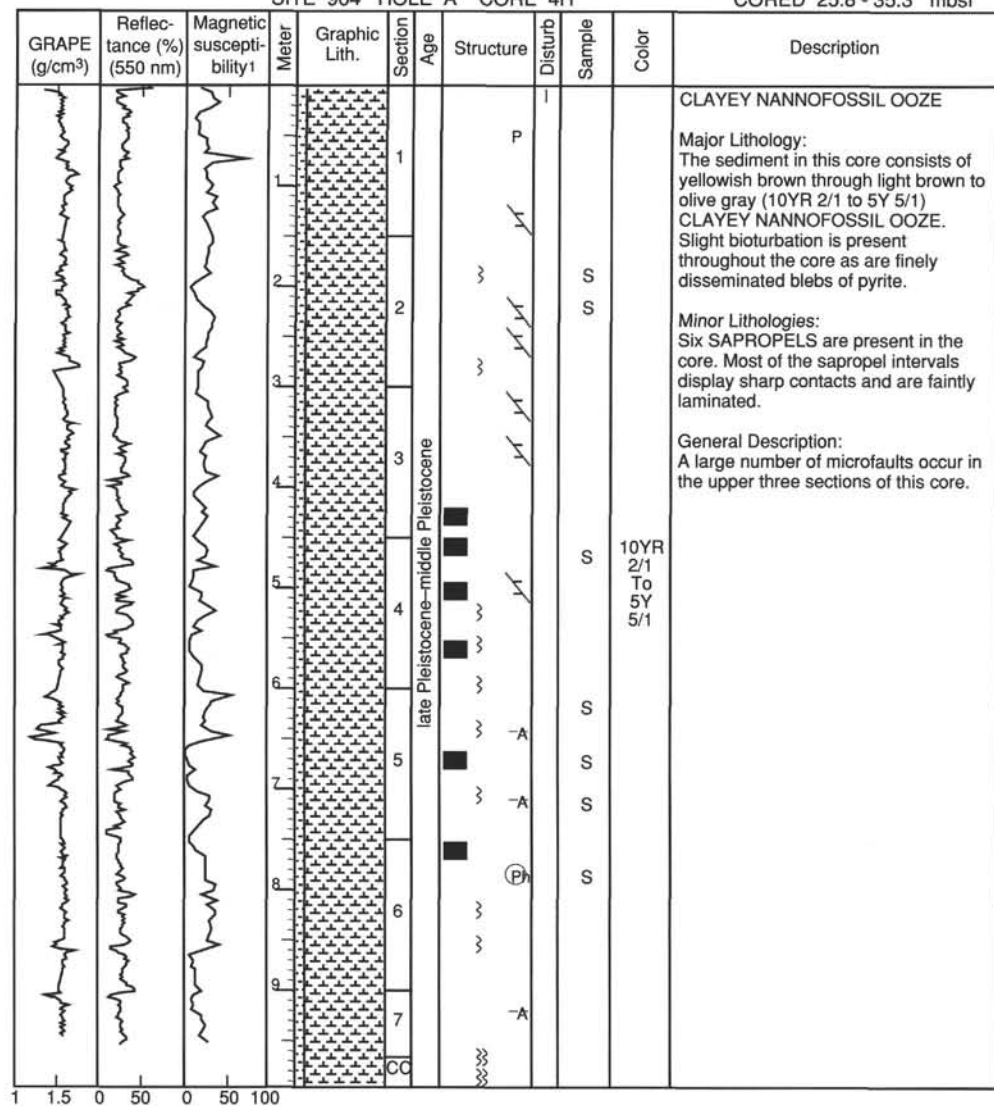

CORED 35.3 - 44.8 mbsf

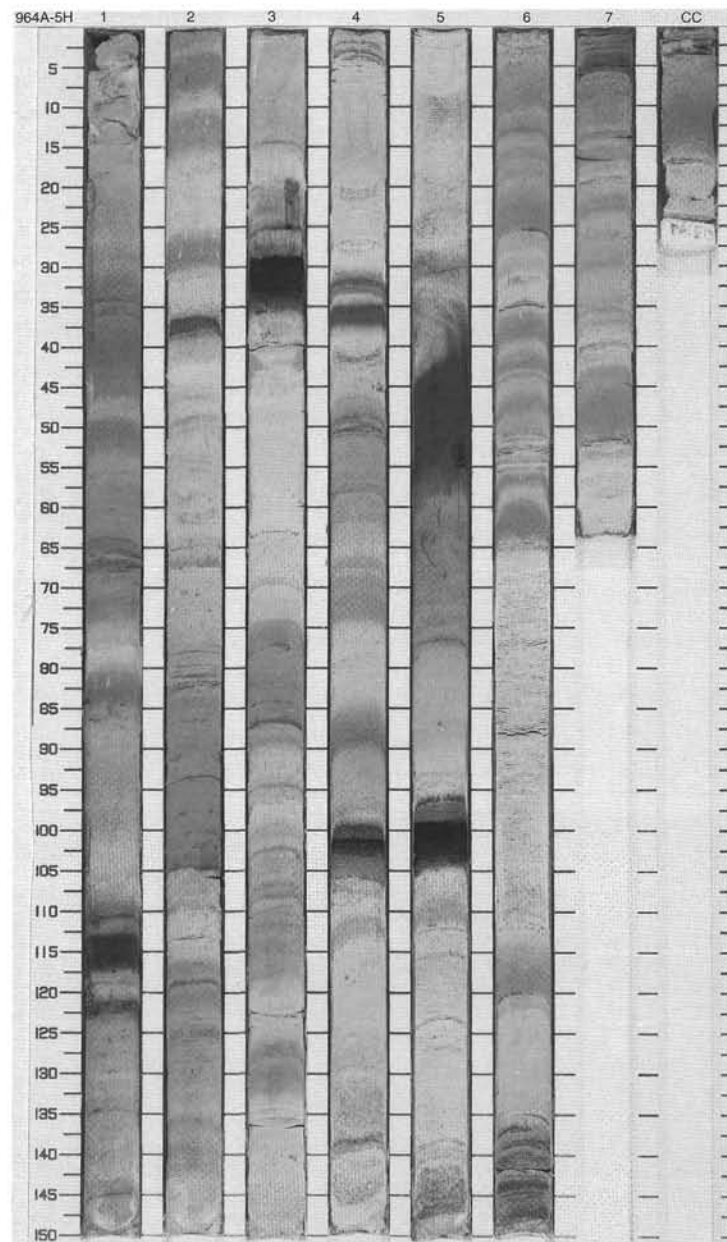
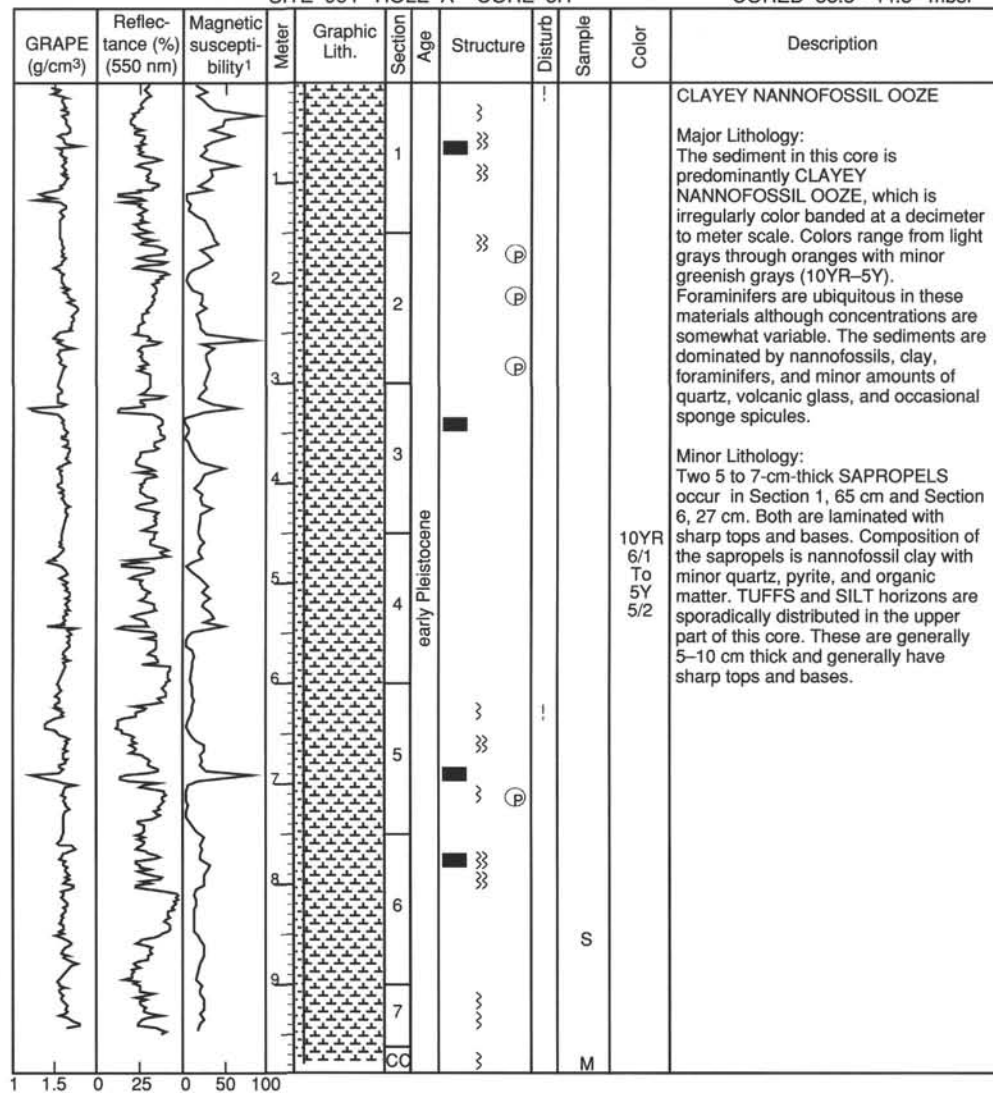

SITE 964 HOLE A CORE 6H

CORED 44.8 - 54.3 mbsf

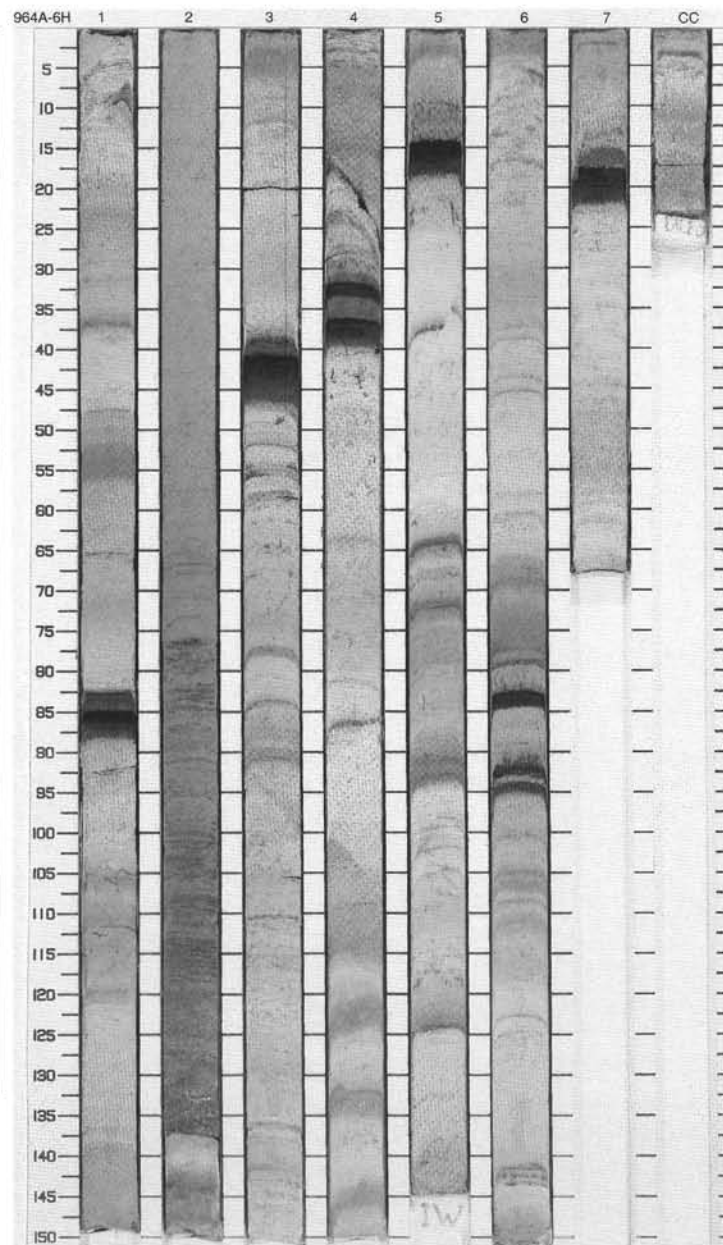
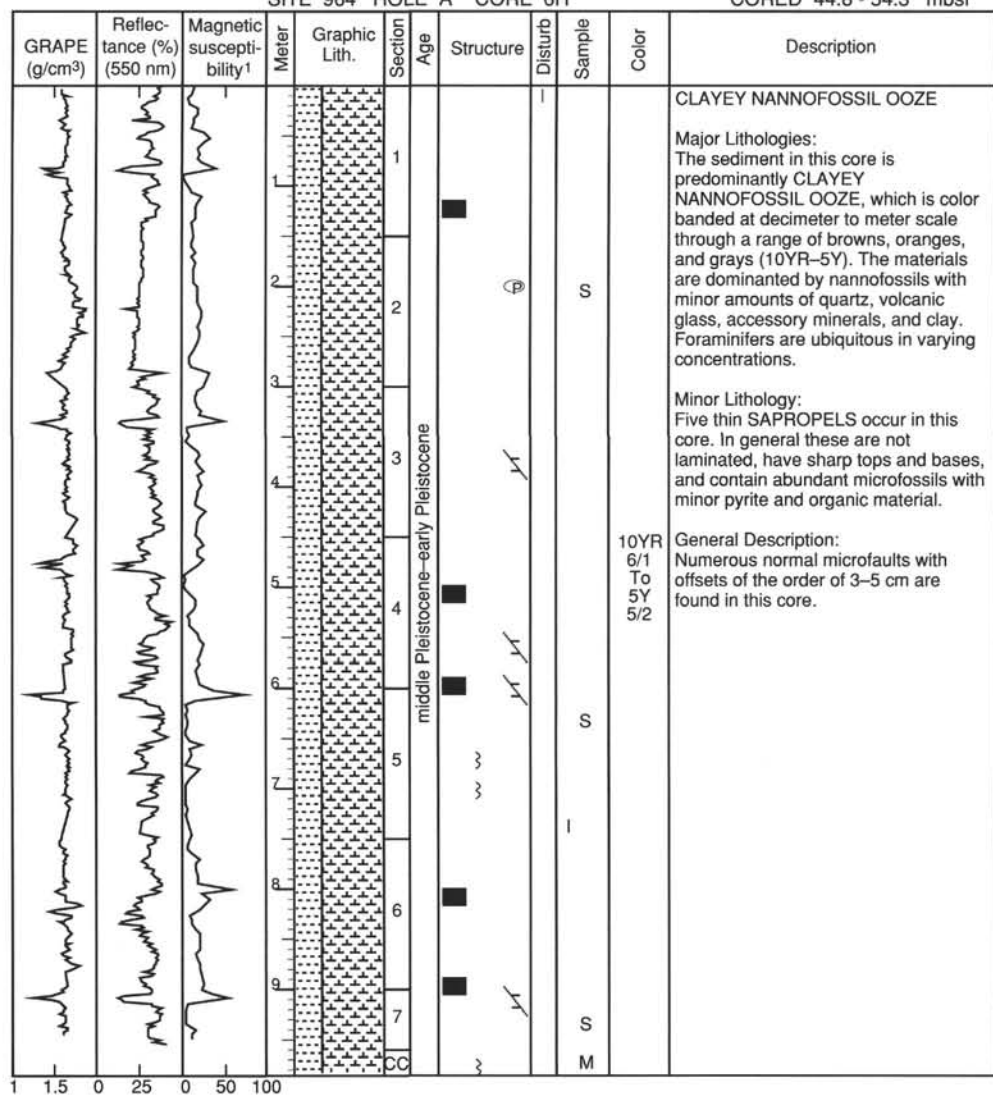

SITE 964 HOLE A CORE 7H

CORED 54.3 - 63.8 mbsf

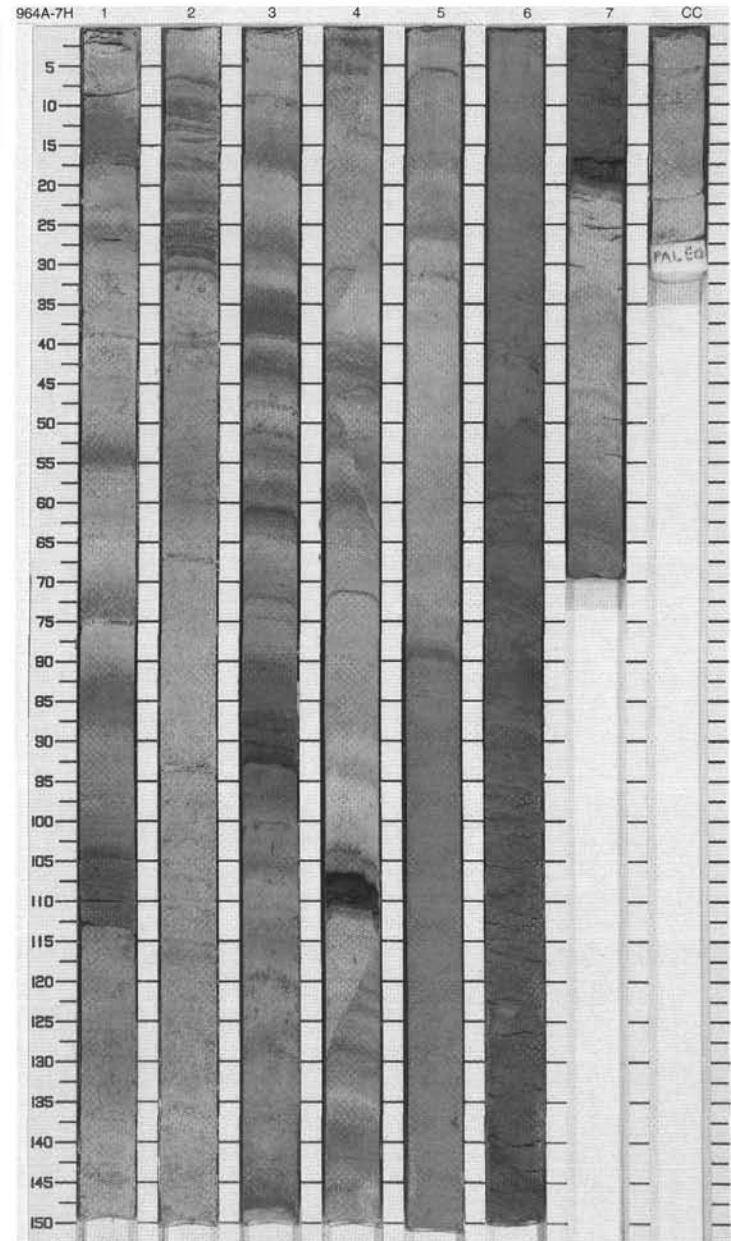
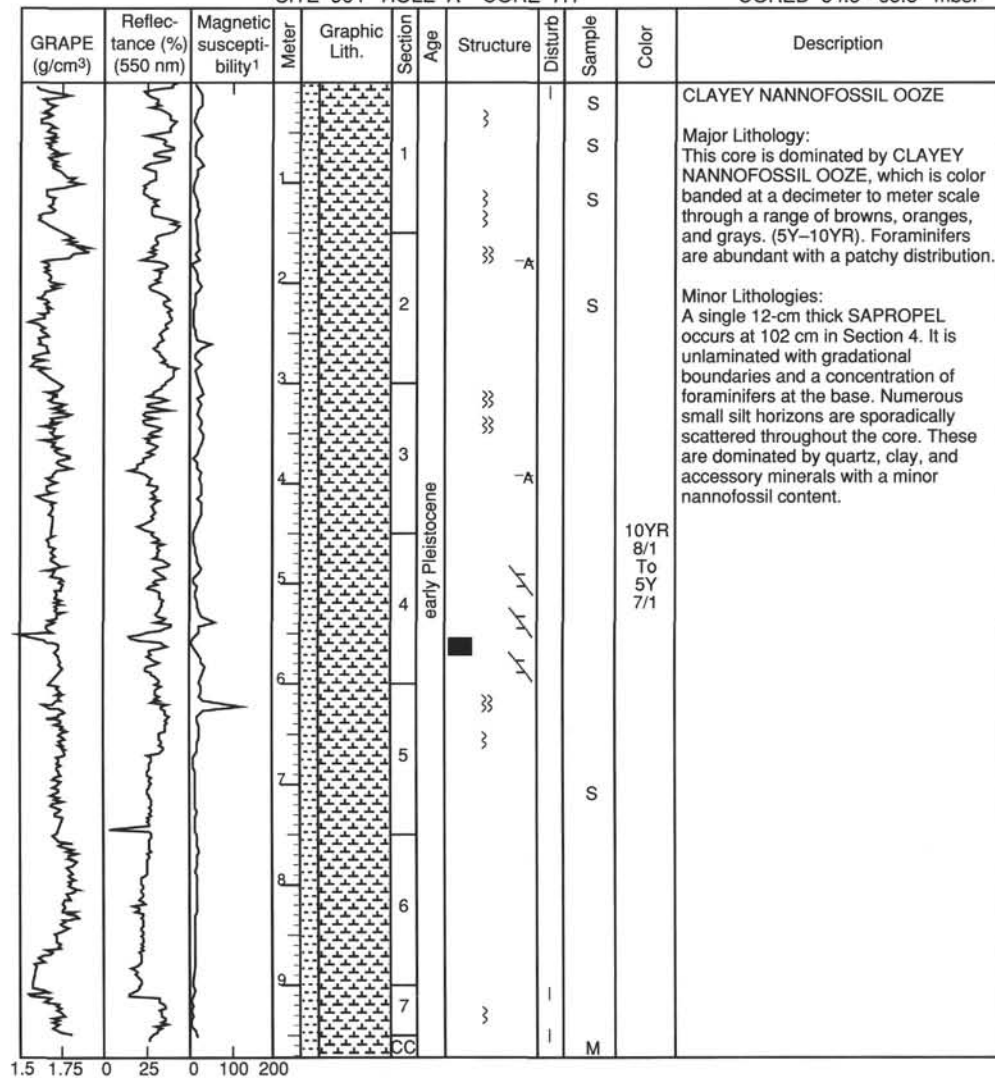

SITE 964 HOLE A CORE 8H

CORED 63.8 - 73.3 mbsf

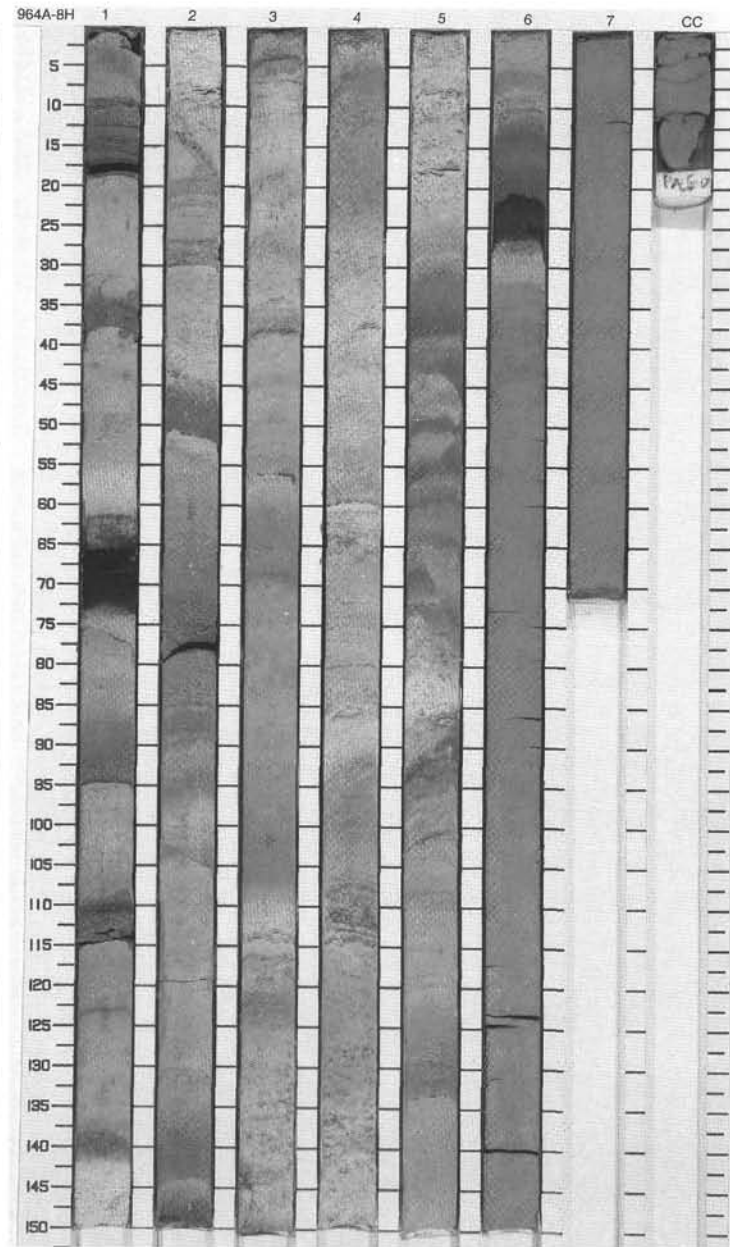
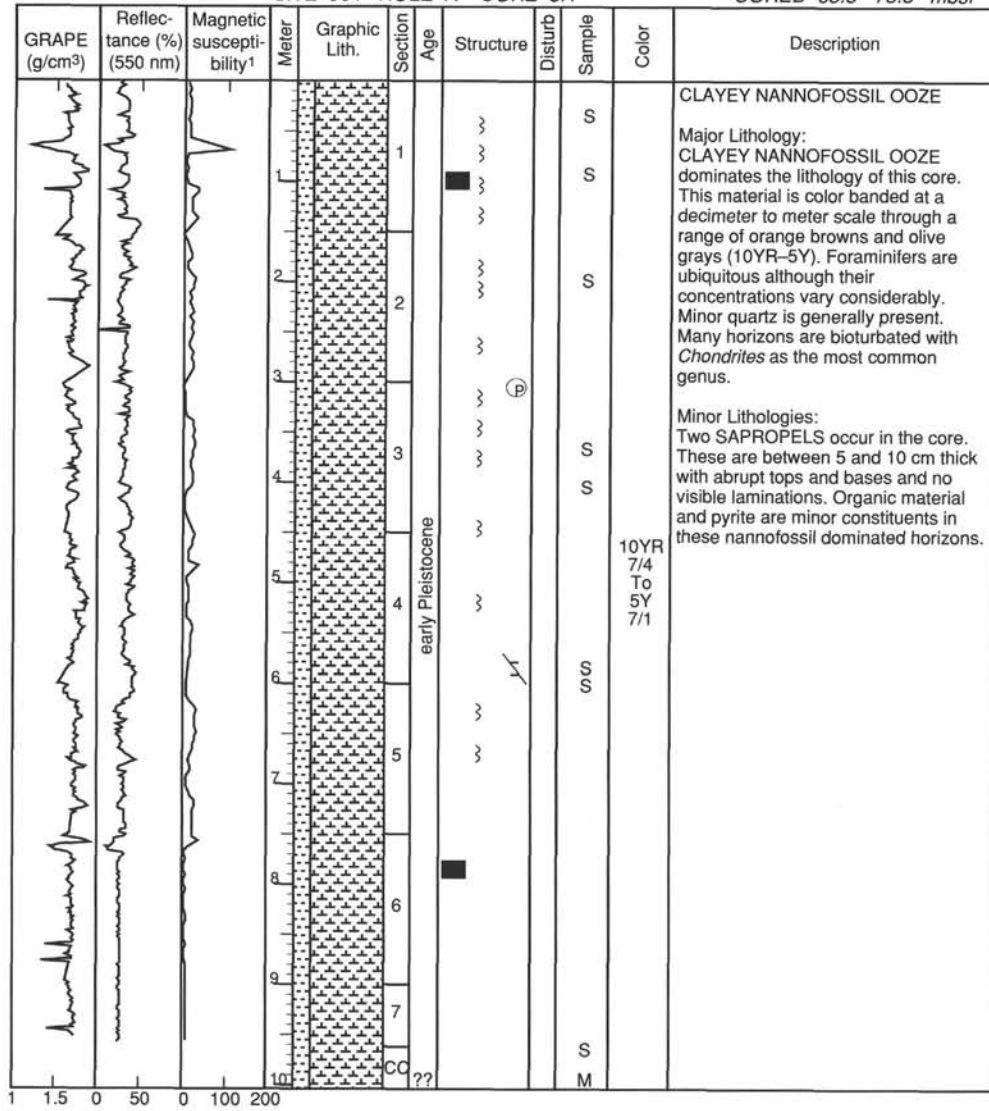

SITE 964 HOLE A CORE 9H

CORED 73.3 - 82.8 mbsf

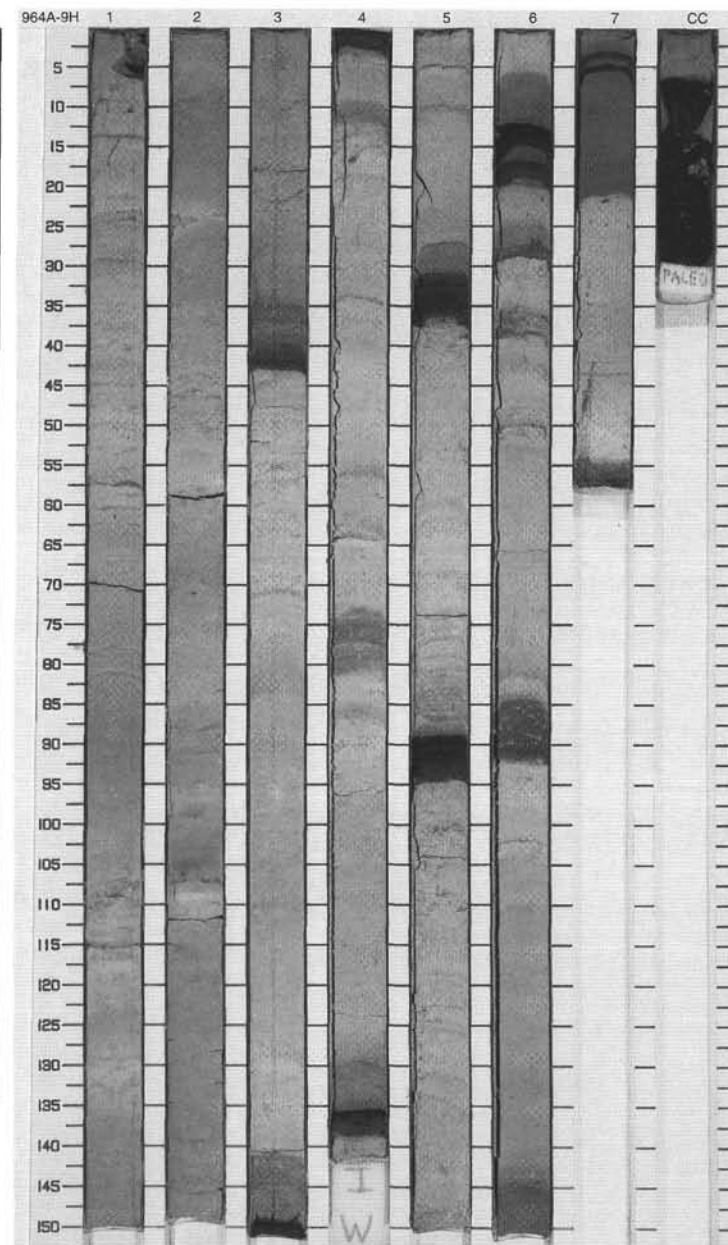
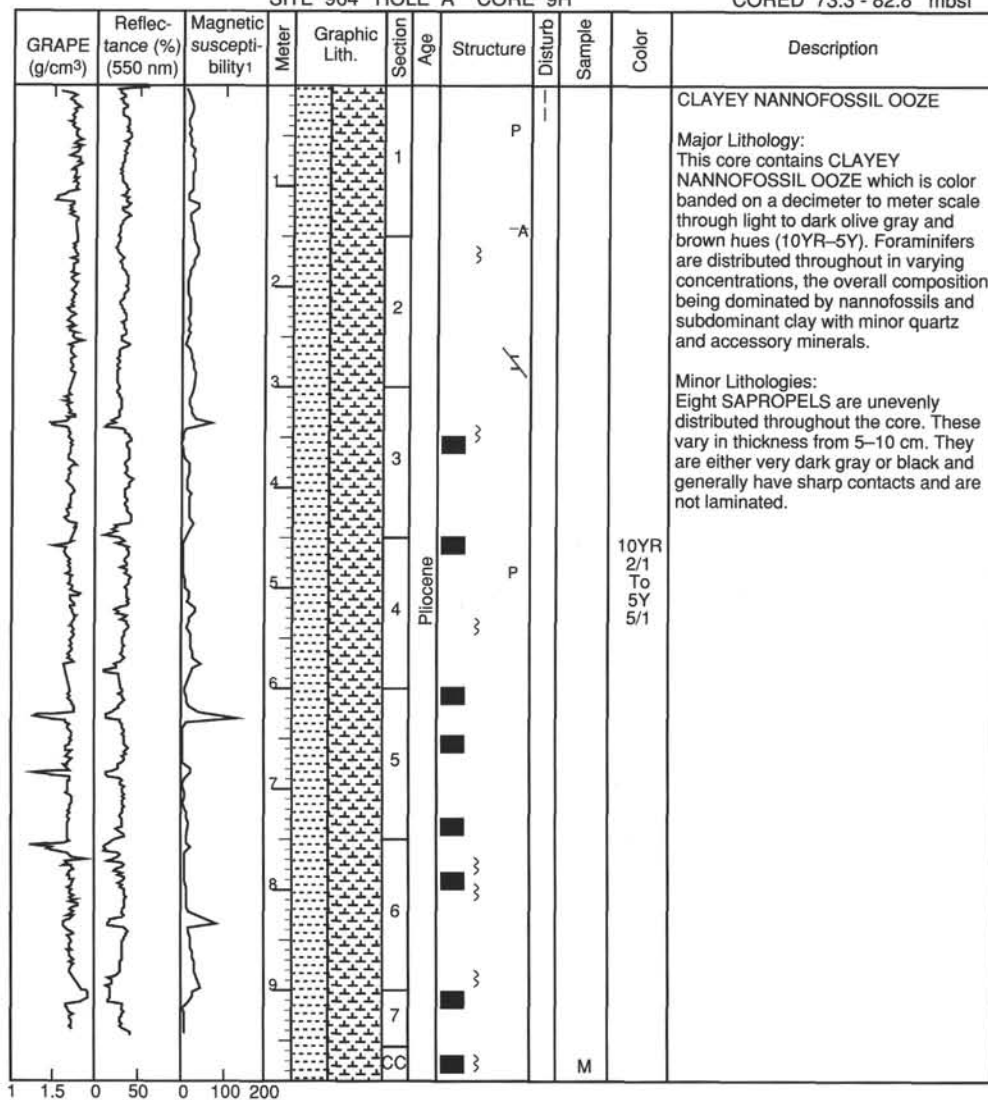

SITE 964 HOLE A CORE 10H

CORED 82.8 - 92.3 mbsf

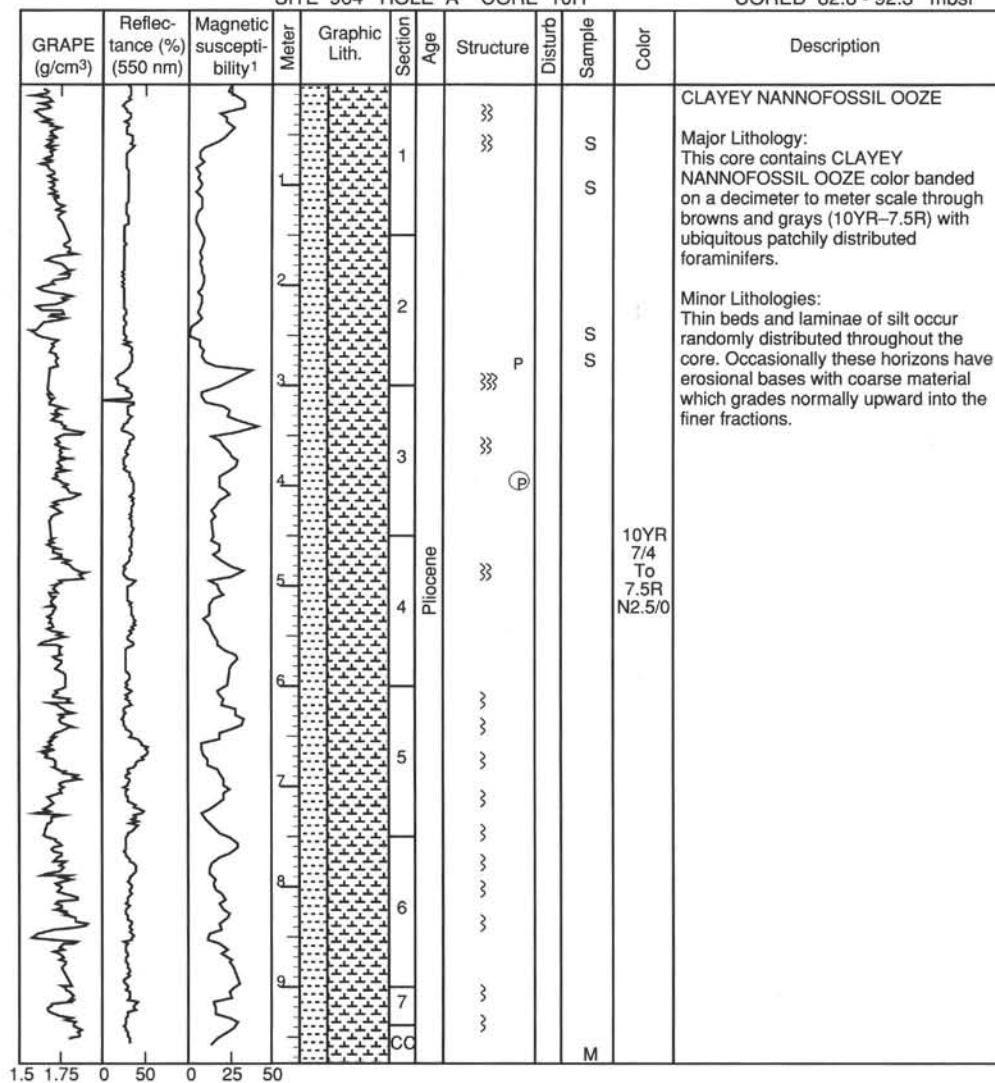

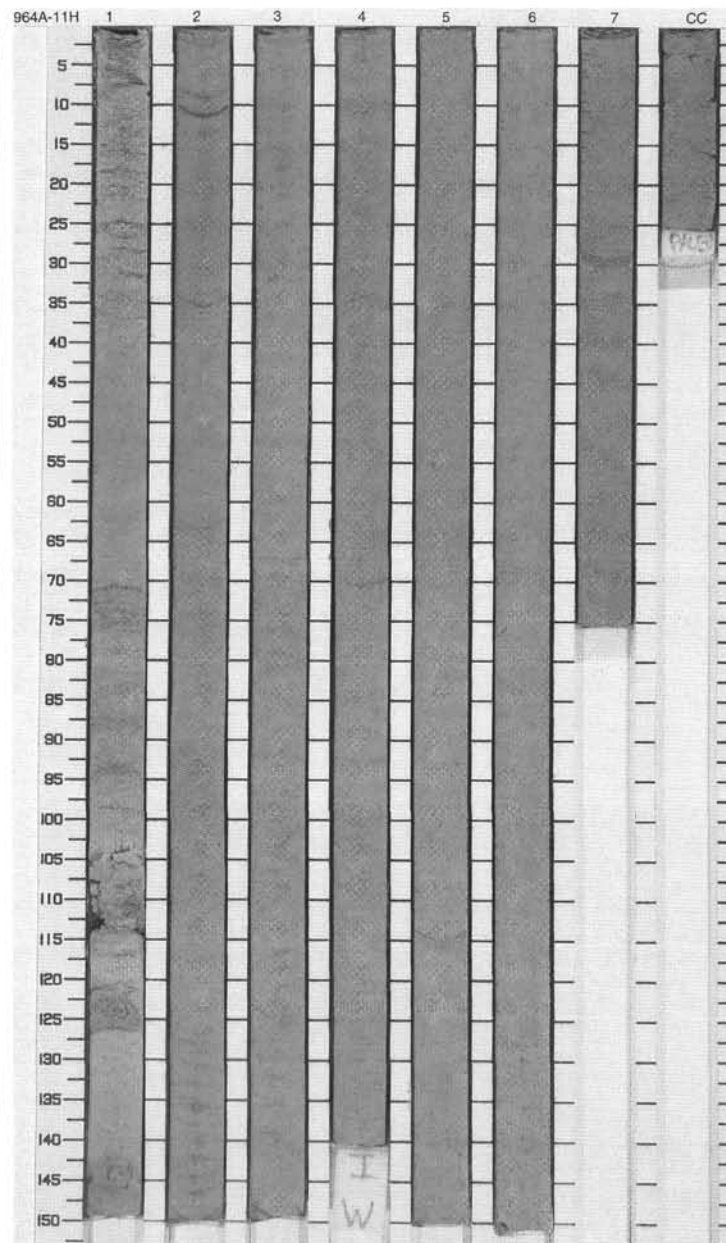
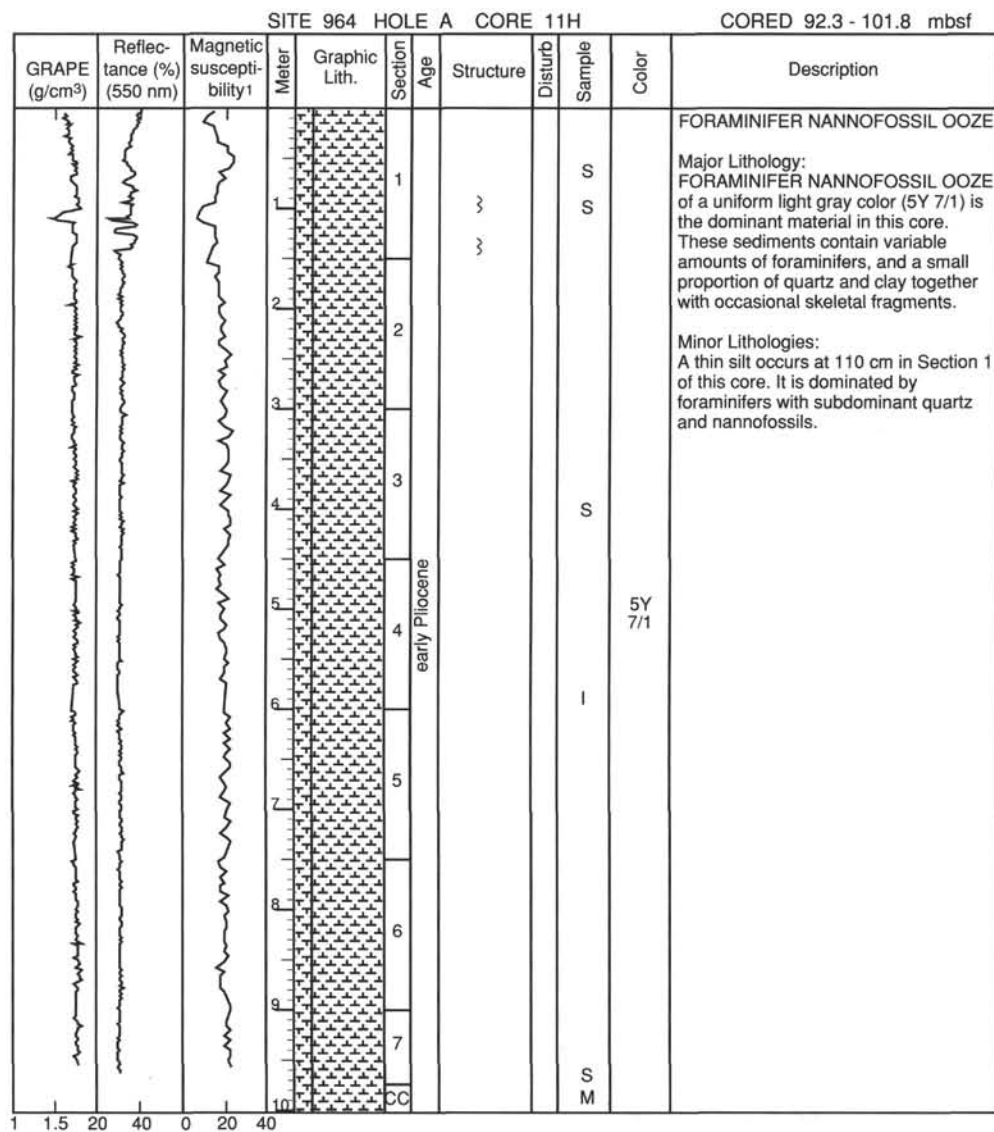

SITE 964 HOLE B CORE 1H

CORED 0.0 - 8.1 mbsf

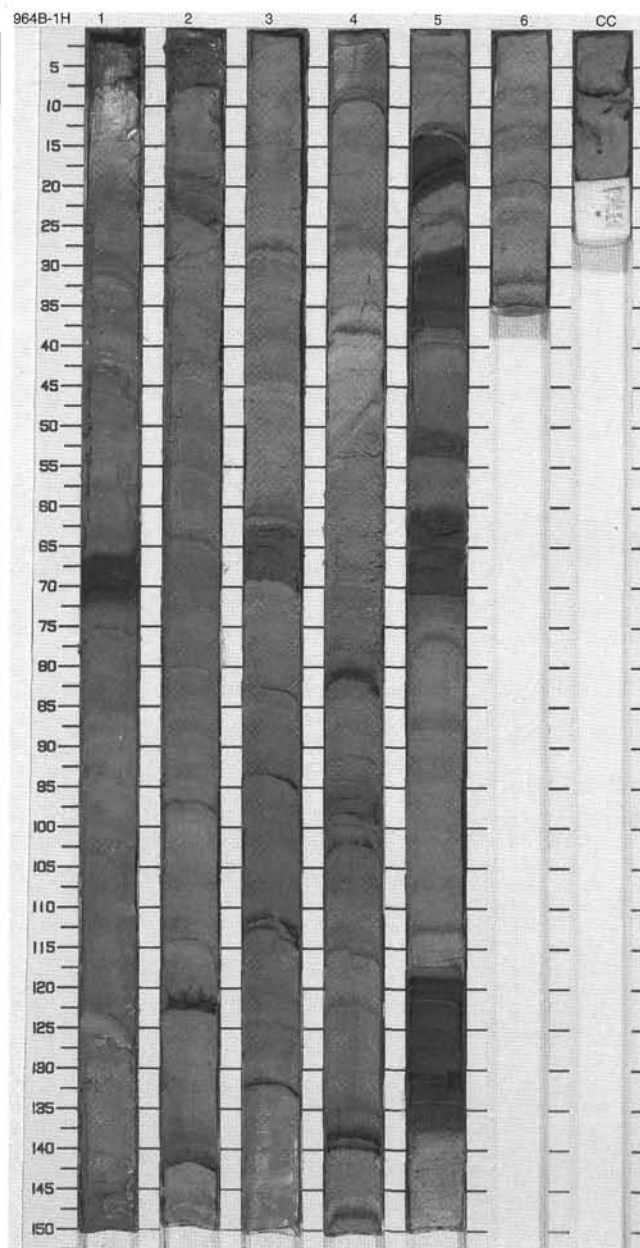
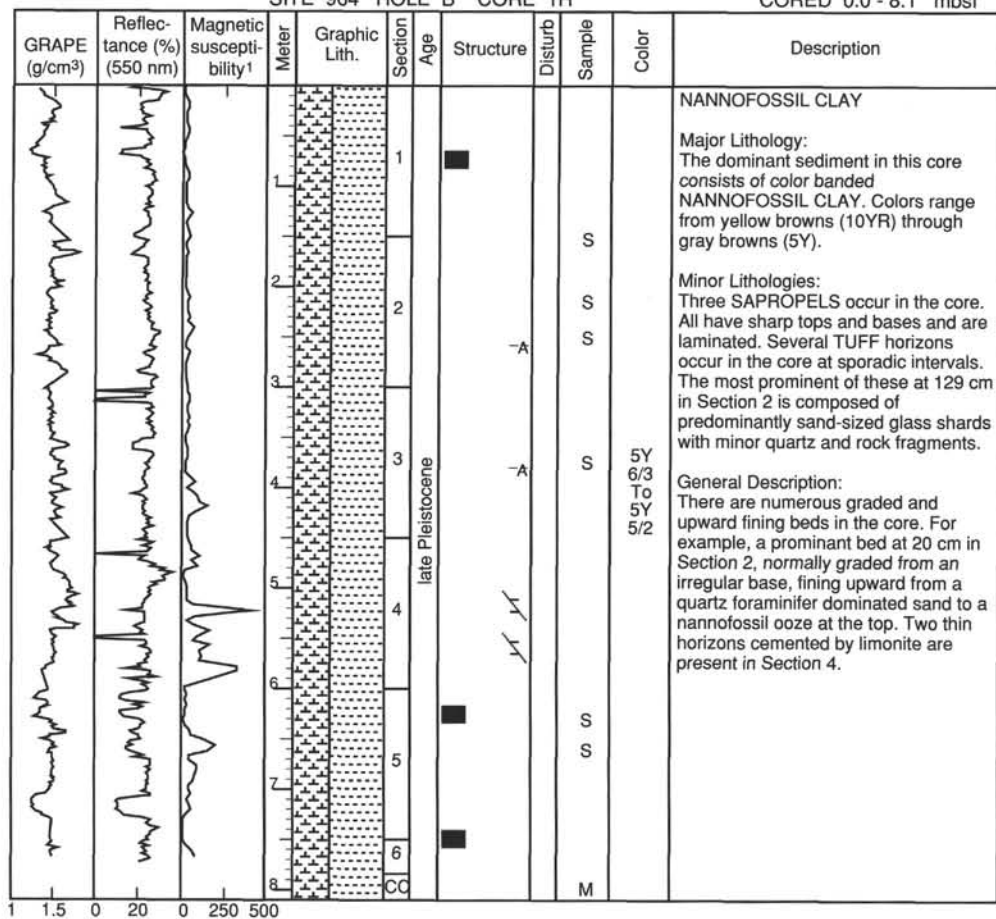

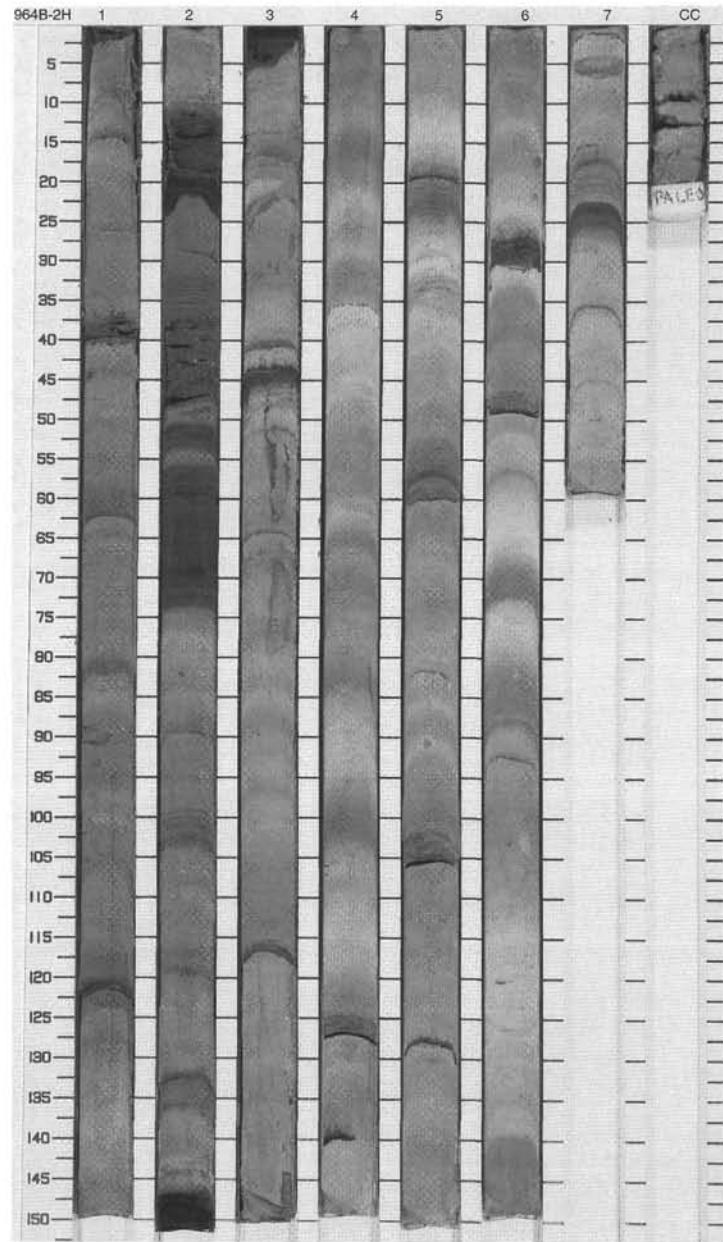
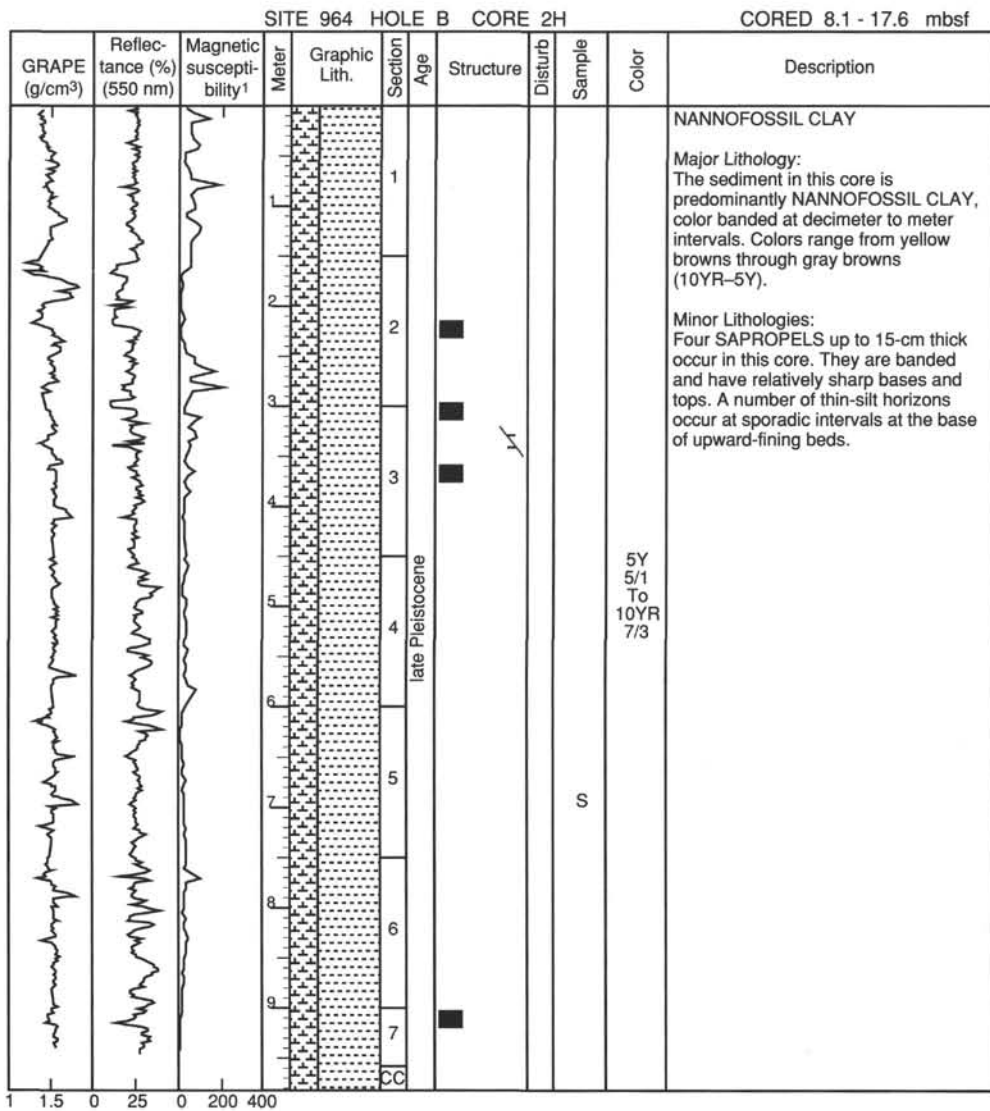

SITE 964 HOLE B CORE 3H

CORED 17.6 - 27.1 mbsf

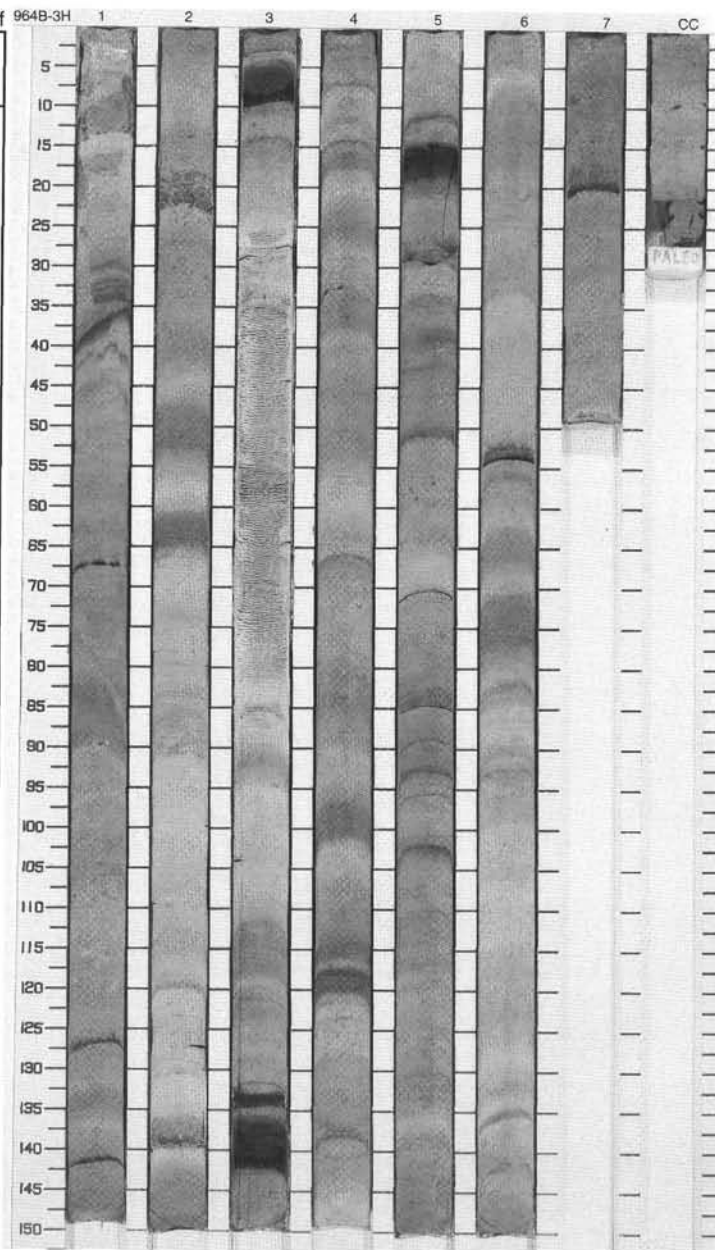
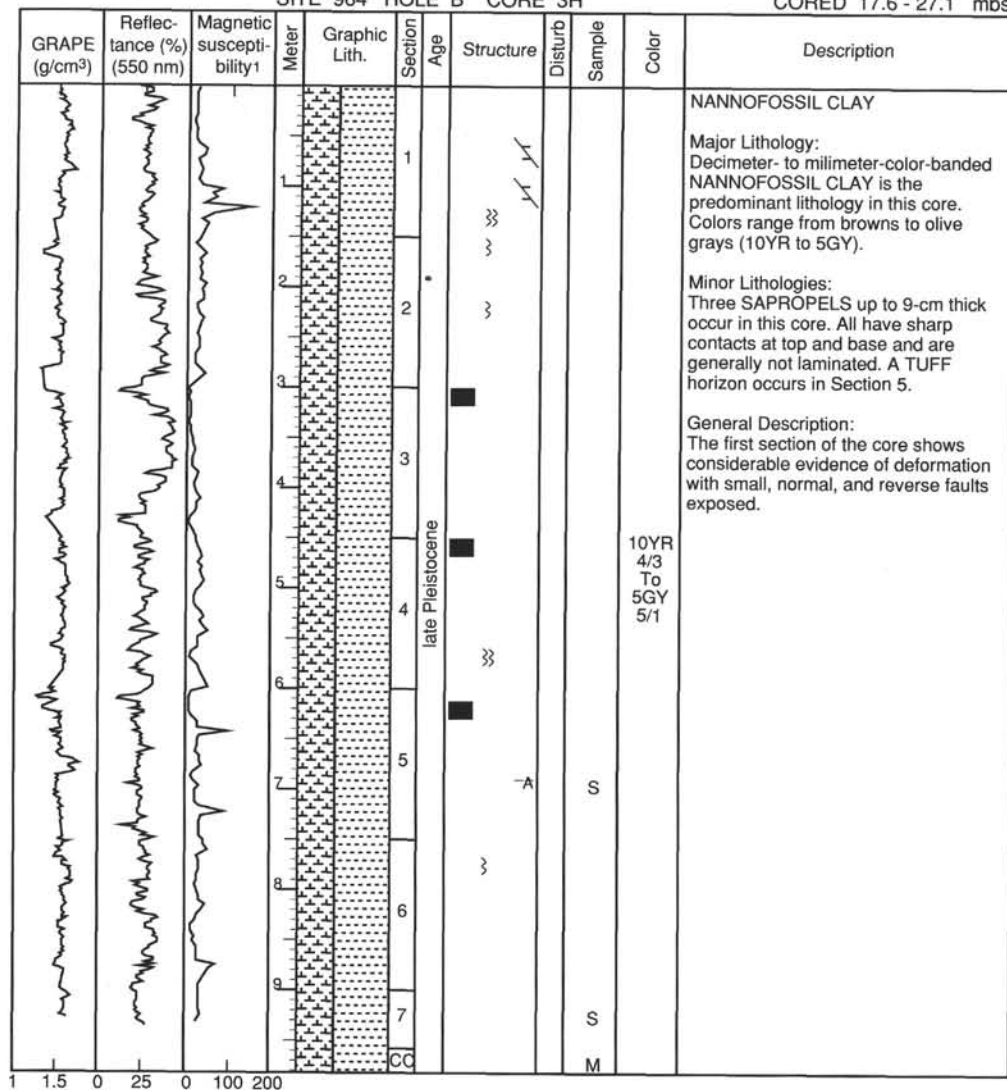

SITE 964 HOLE B CORE 4H

CORED 27.1 - 36.6 mbsf

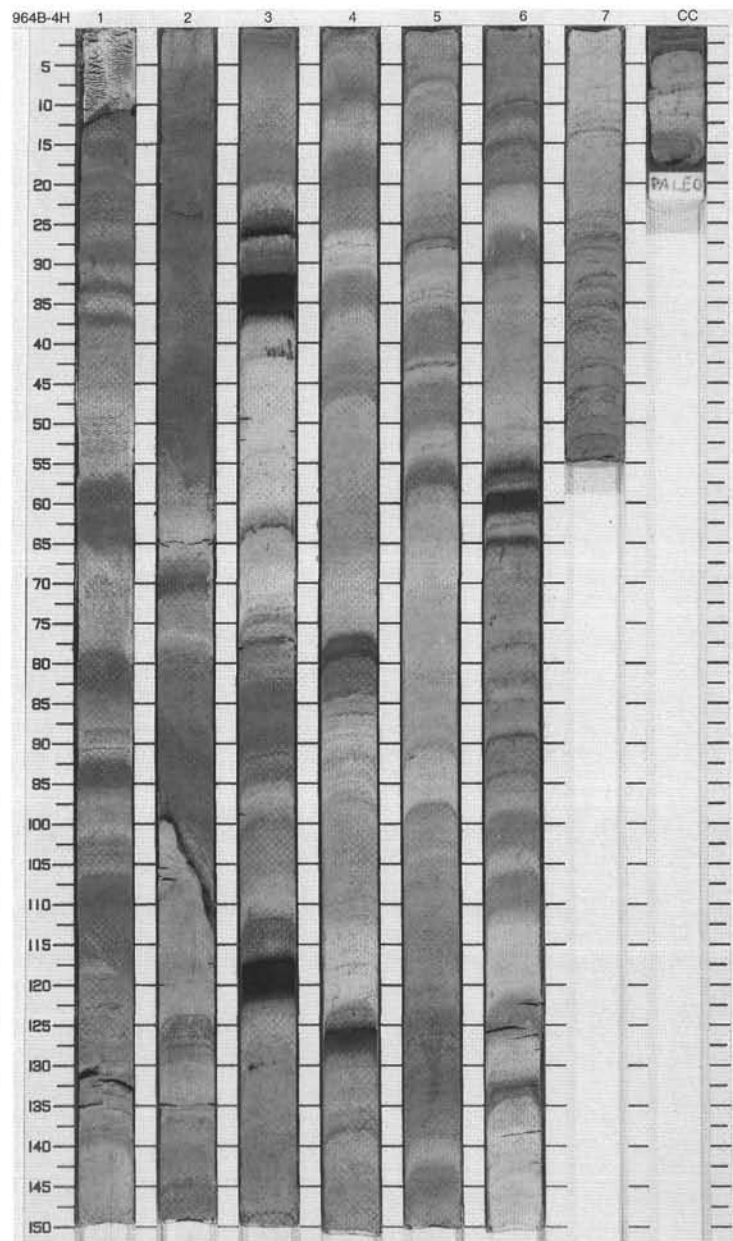
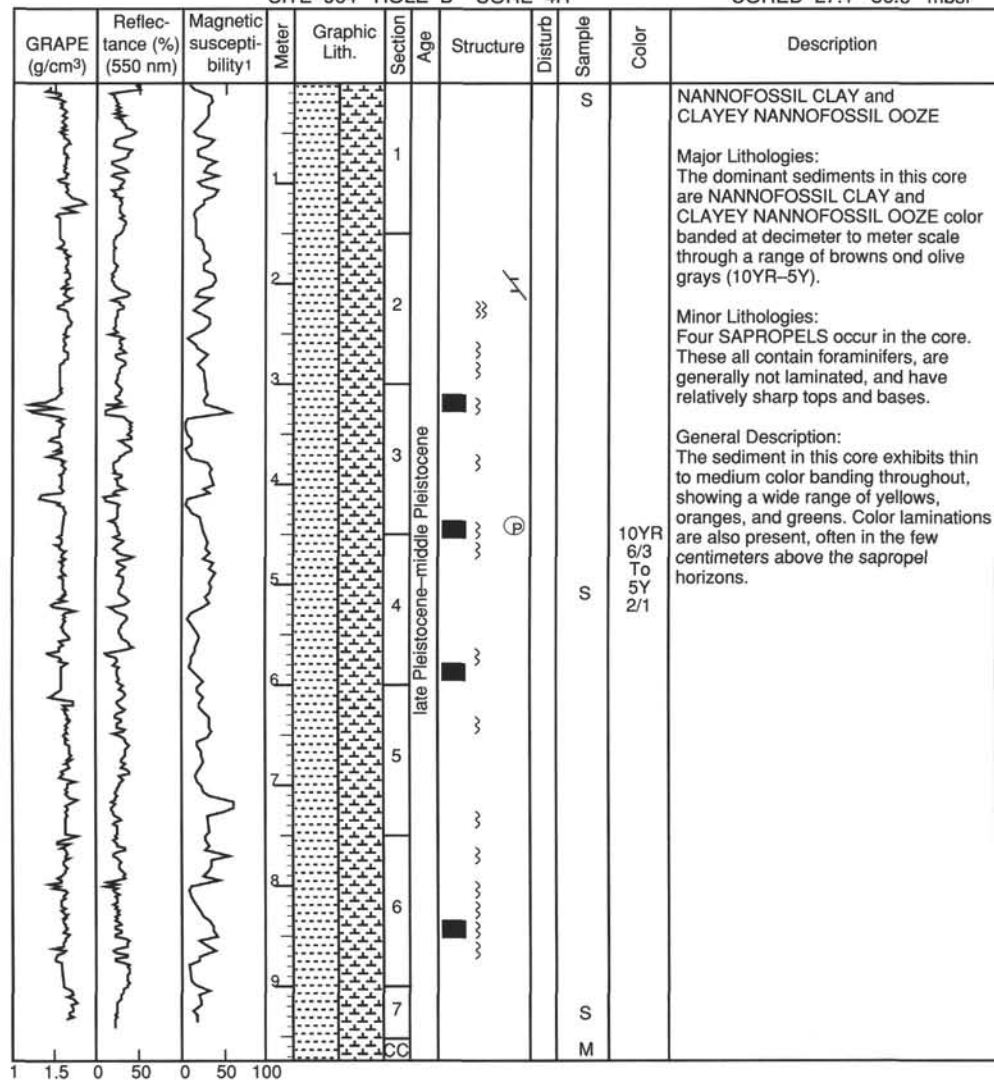

SITE 964 HOLE B CORE 5H

CORED 36.6 - 46.1 mbsf

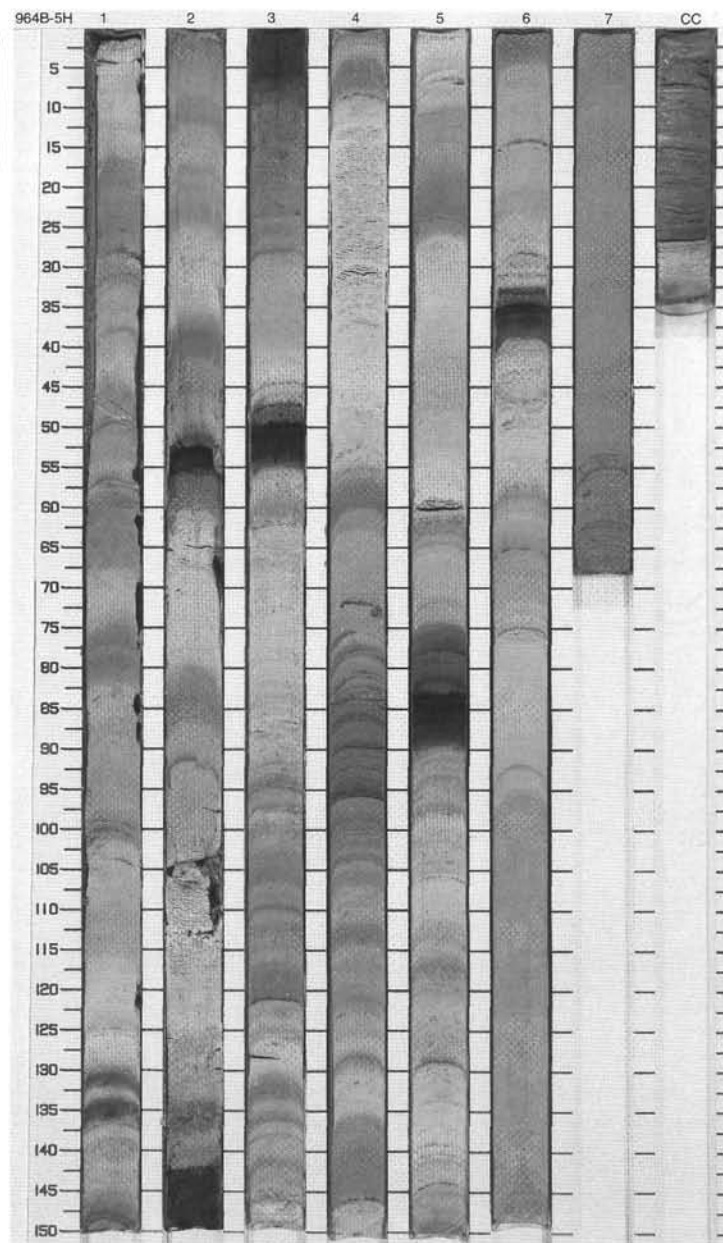
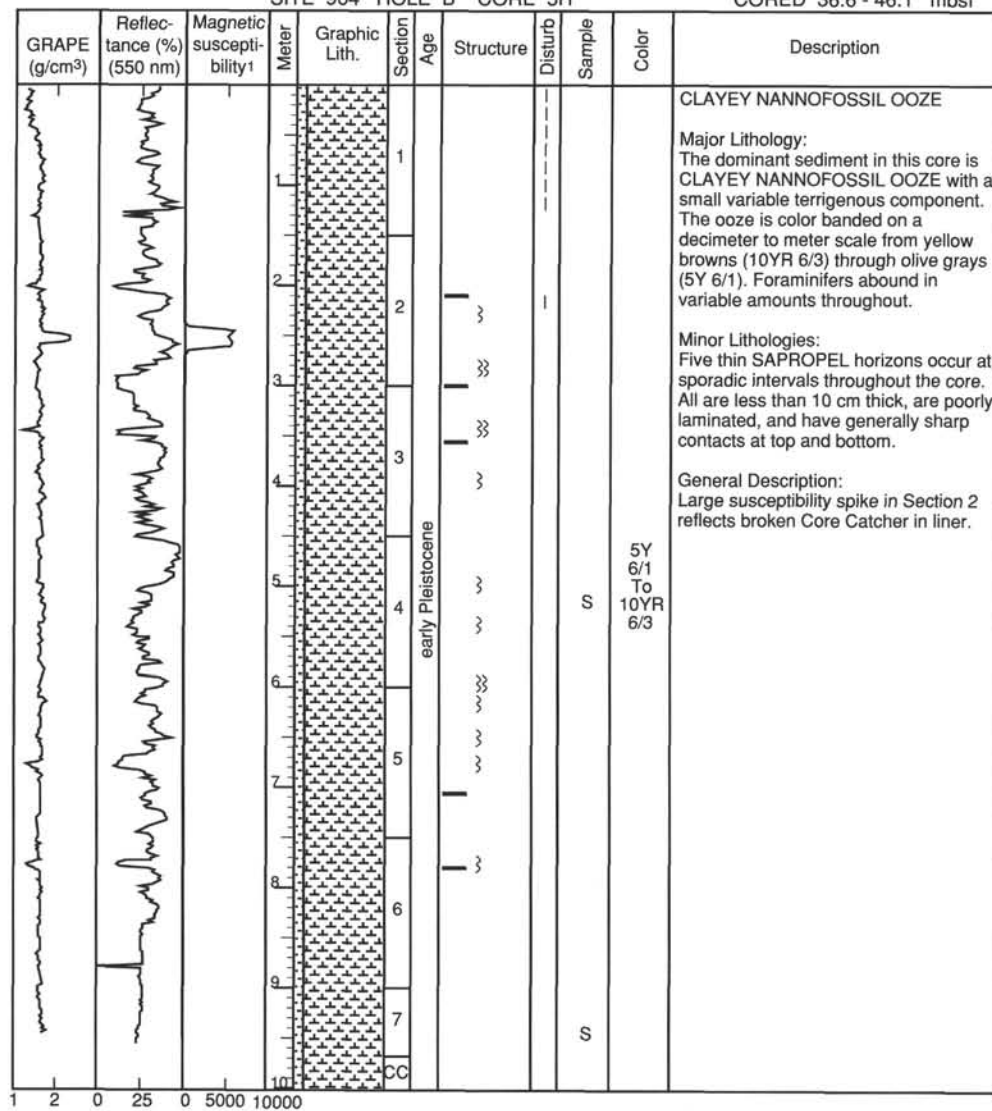

CORED 46.1 - 55.6 mbsf

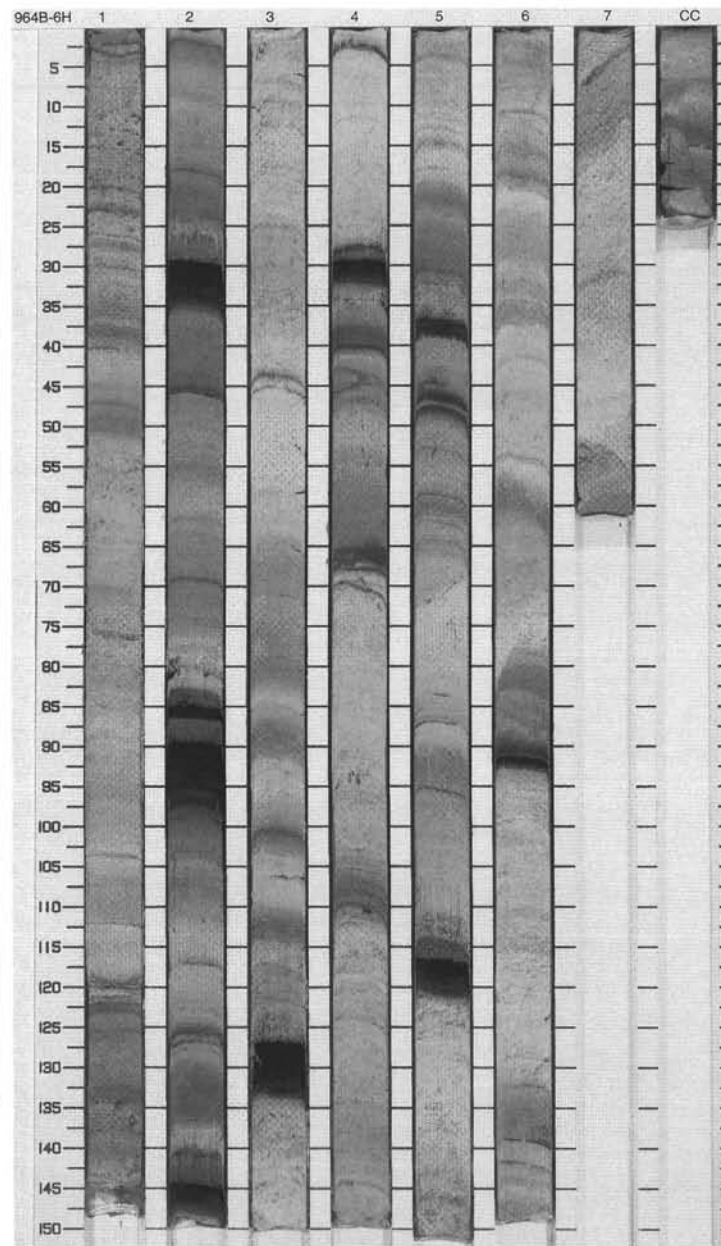
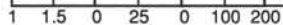

SITE 964 HOLE B CORE 7H

CORED 55.6 - 65.1 mbsf

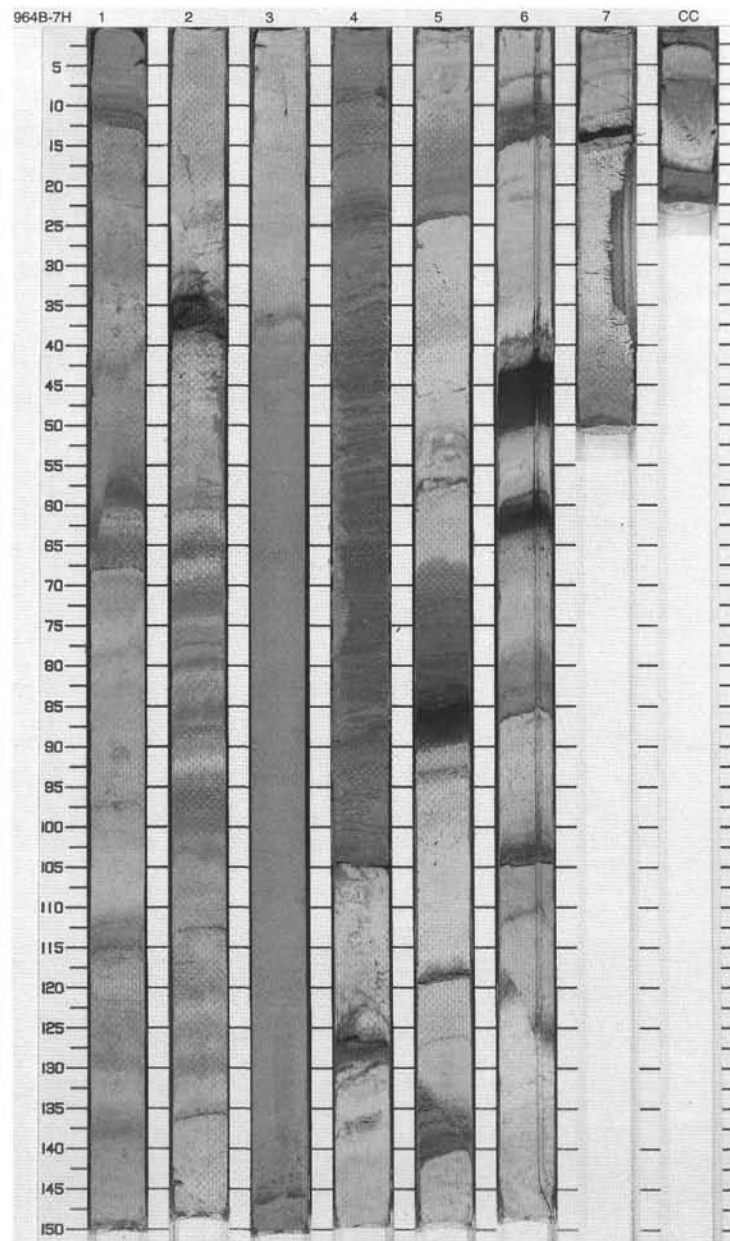
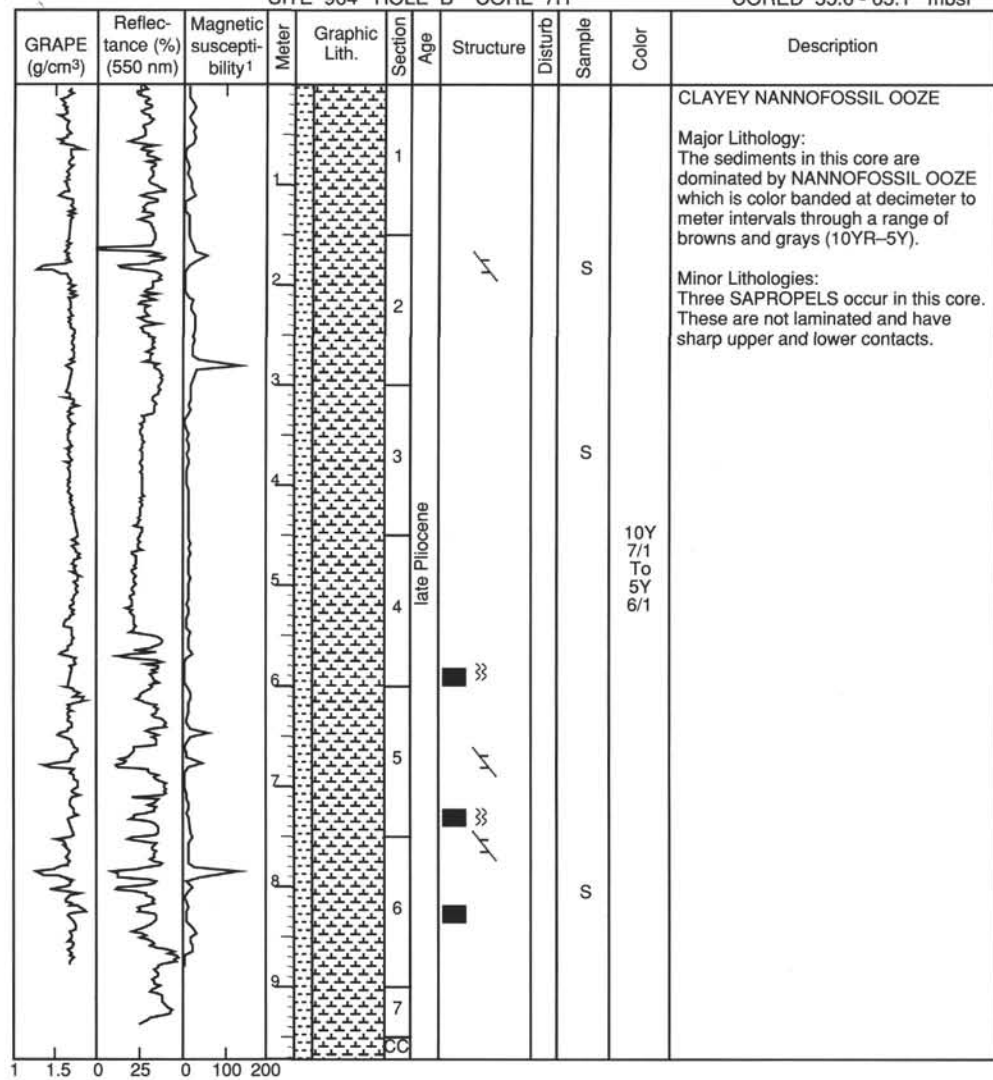

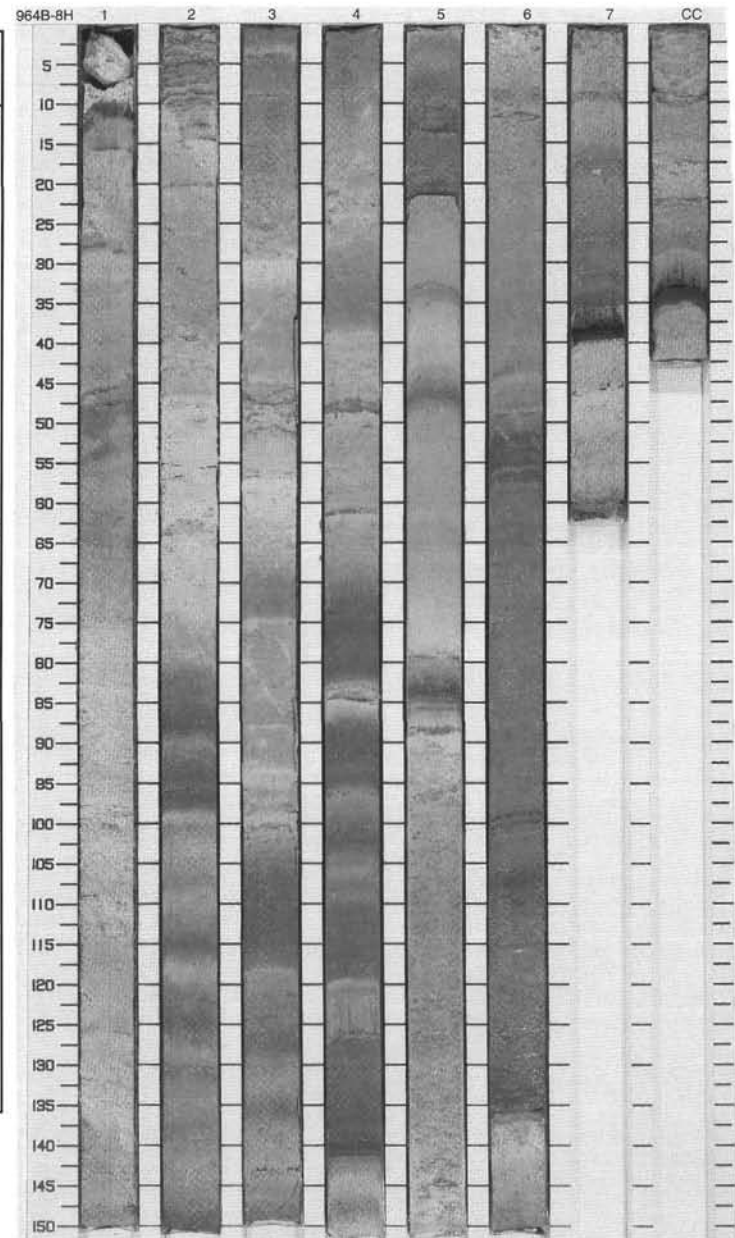
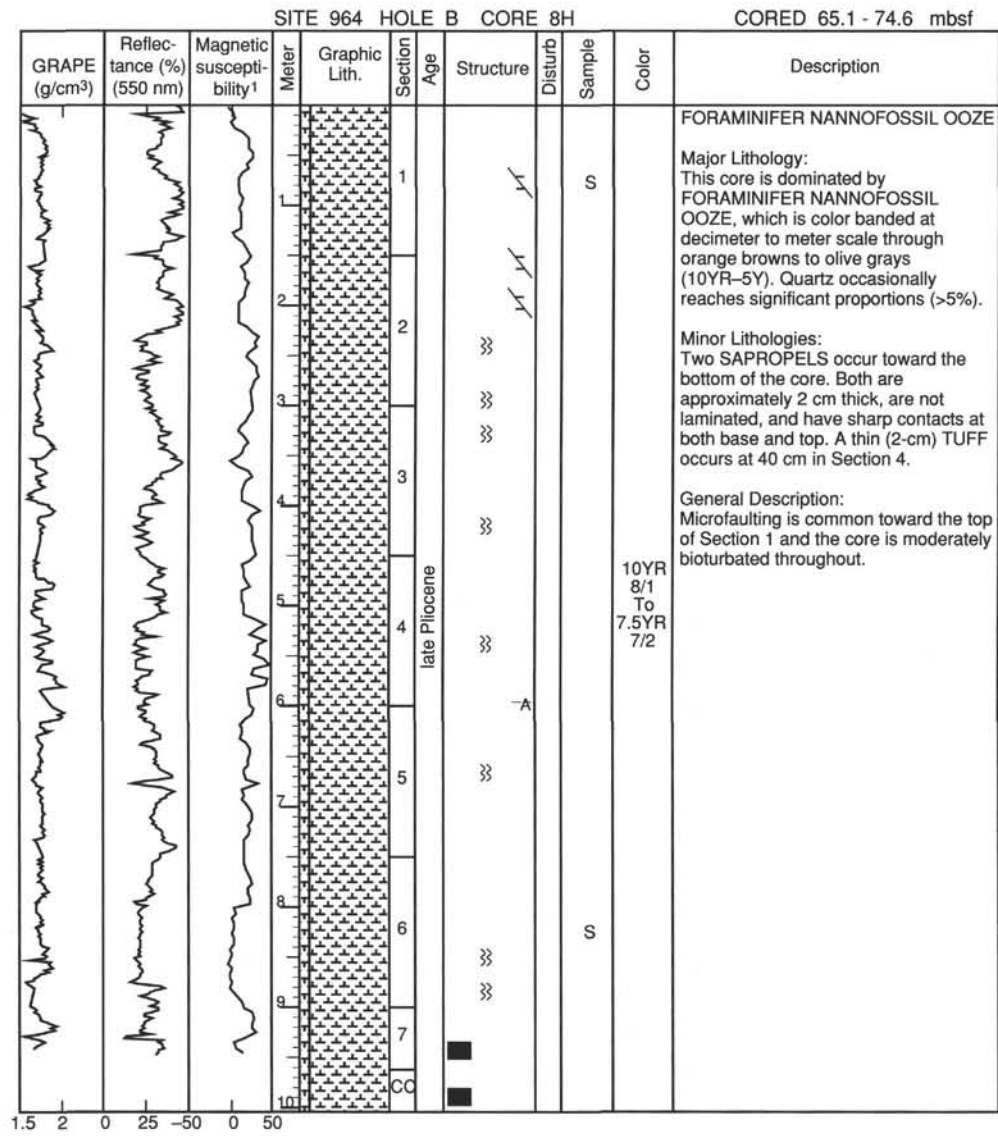

SITE 964 HOLE B CORE 9H

CORED 74.6 - 84.1 mbsf

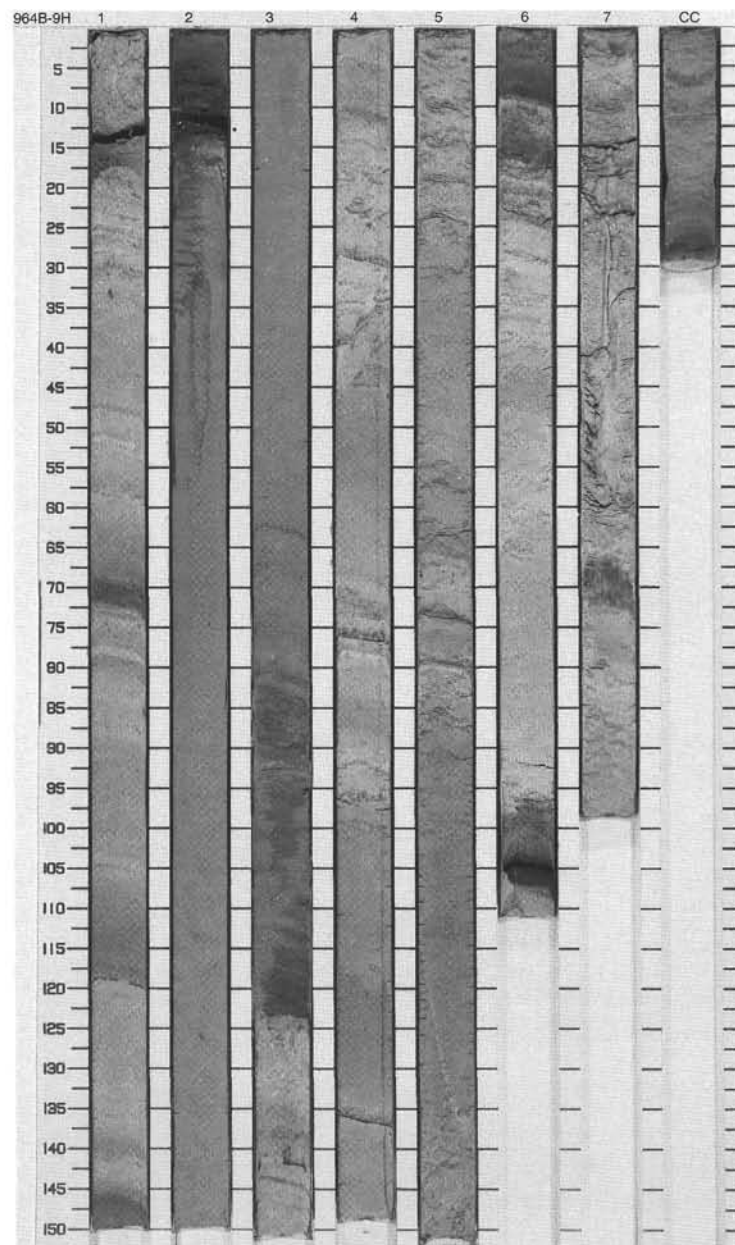
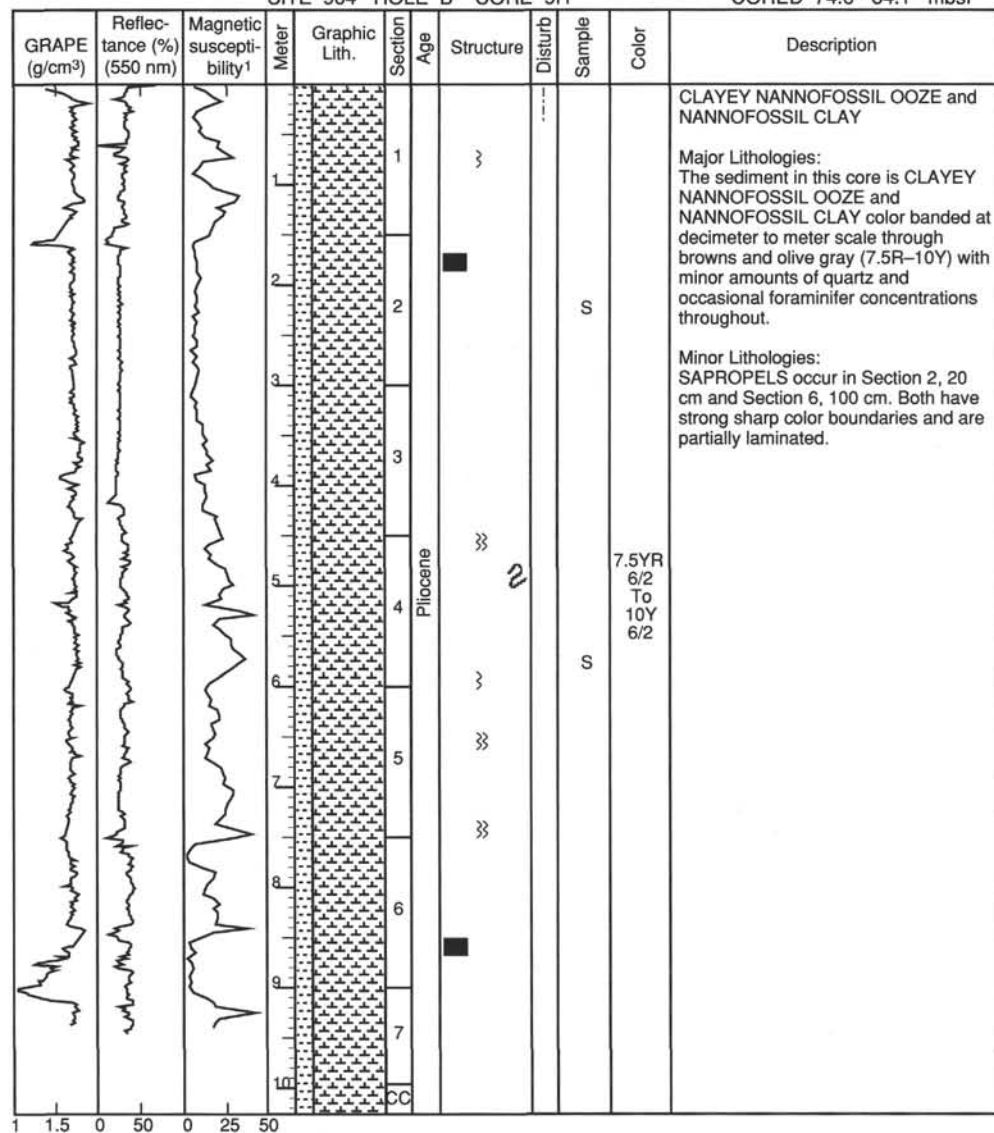

SITE 964 HOLE B CORE 10H

CORED 84.1 - 93.6 mbsf

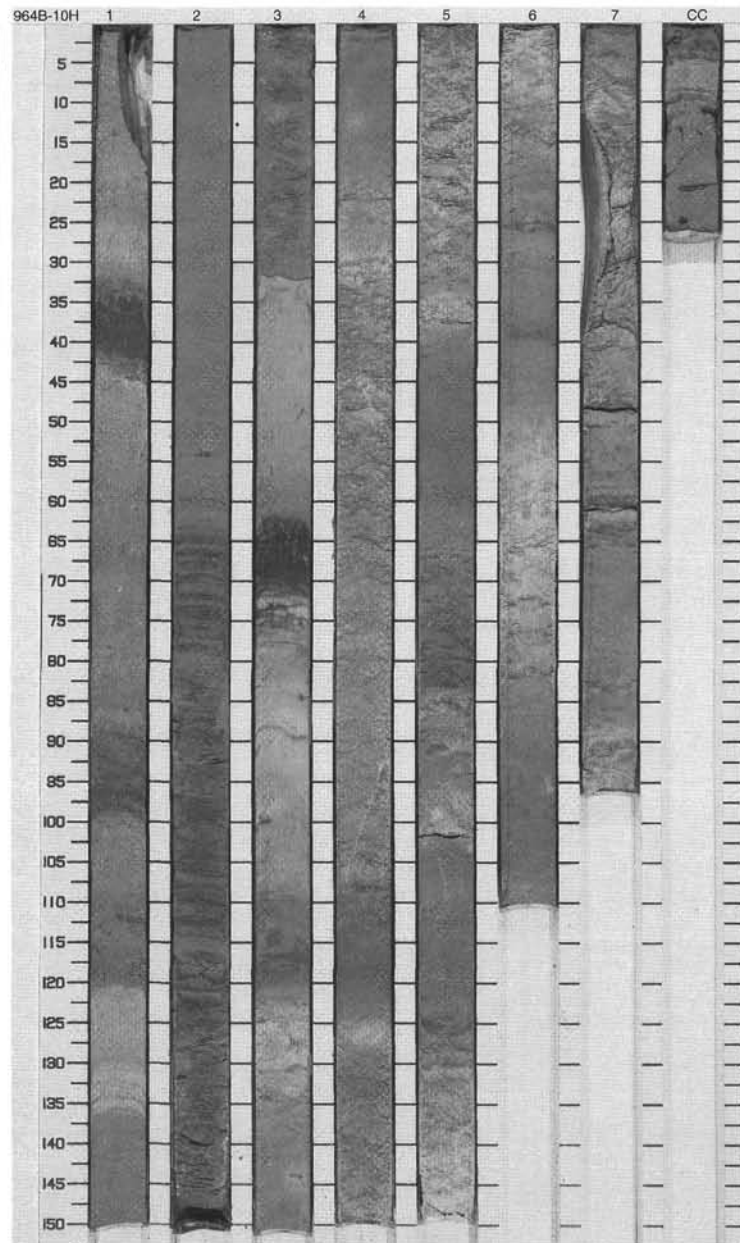
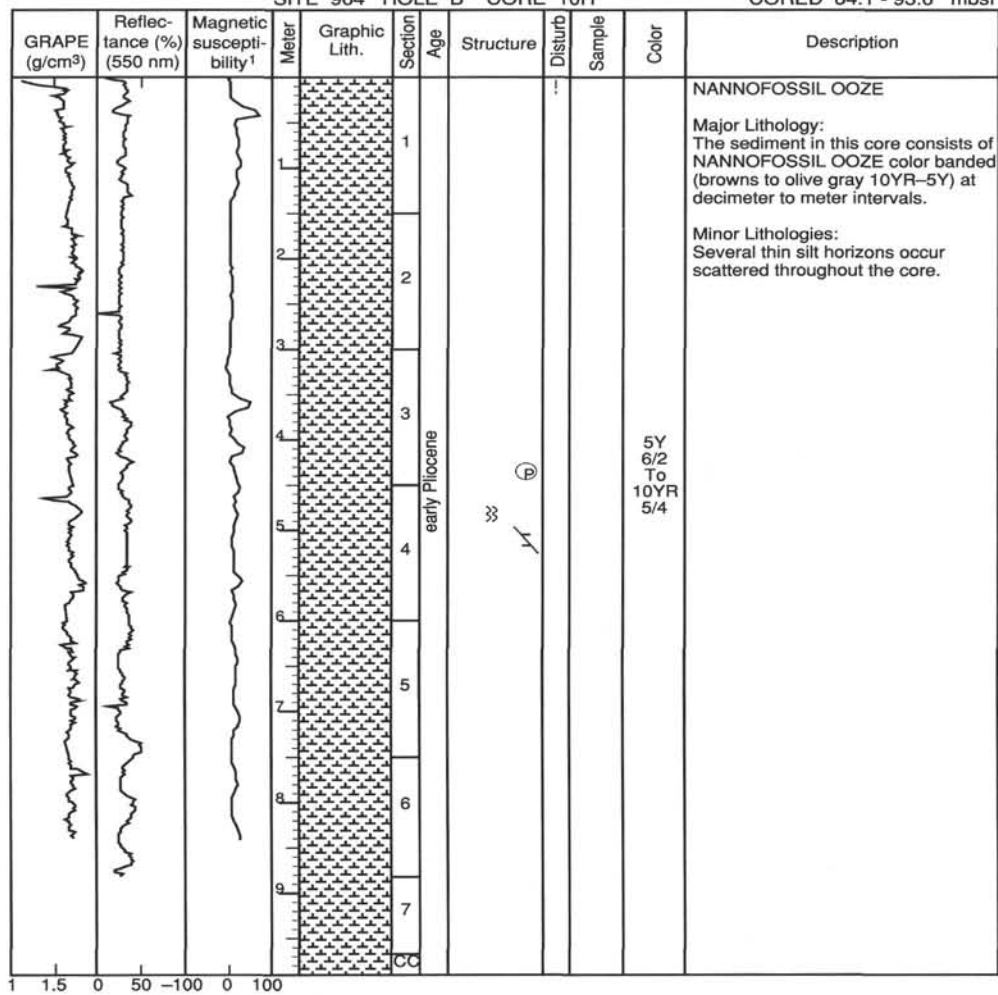

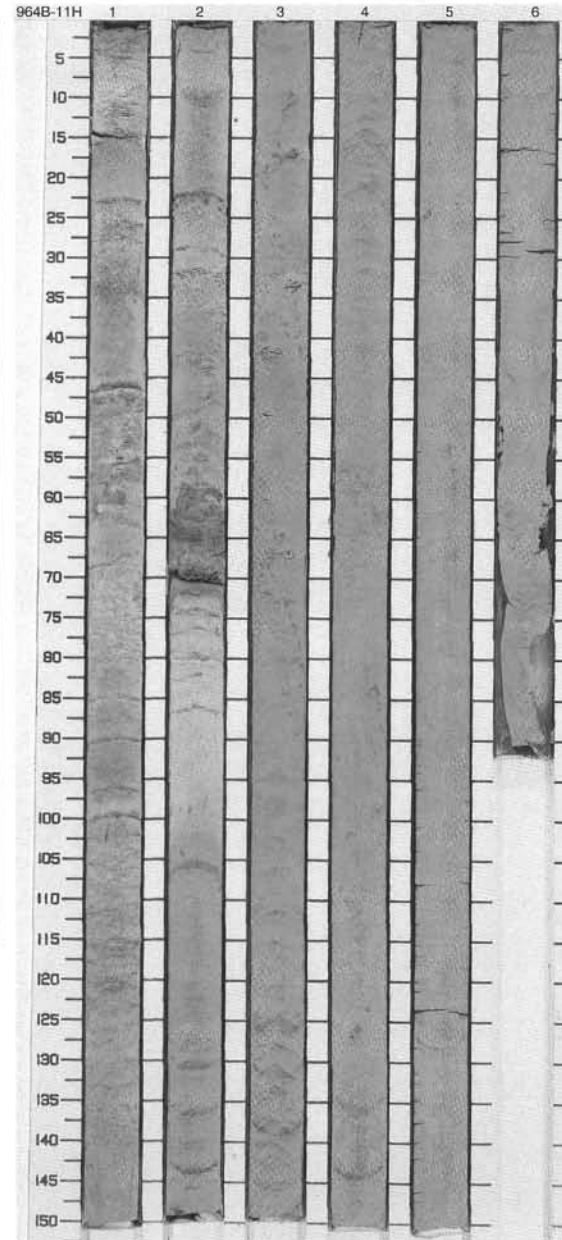
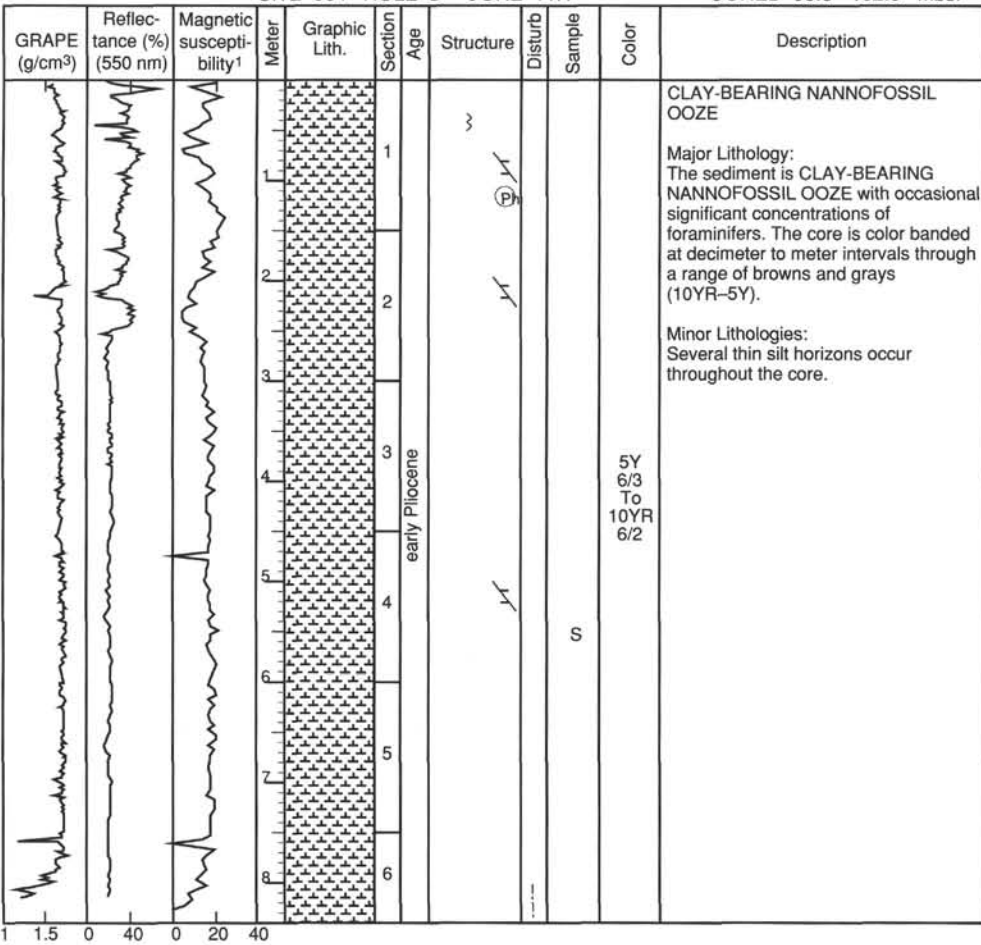

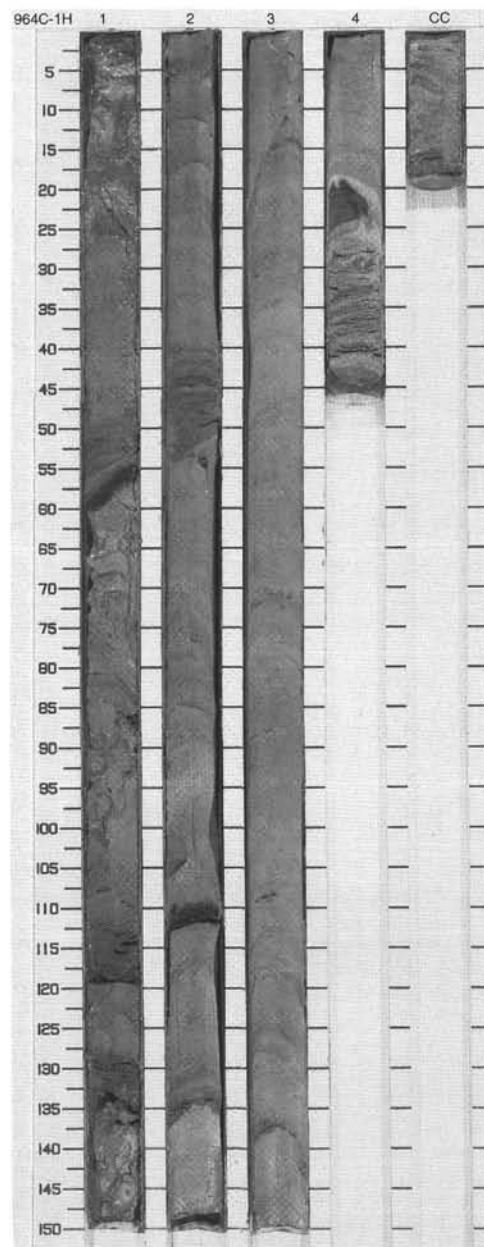
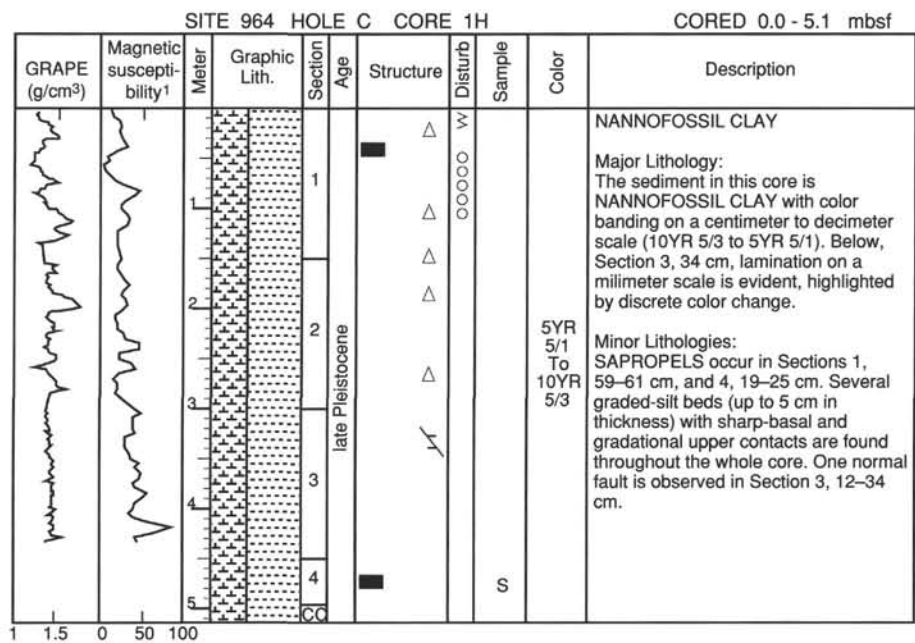

SITE 964 HOLE C CORE 2H

CORED 5.1 - 14.6 mbsf

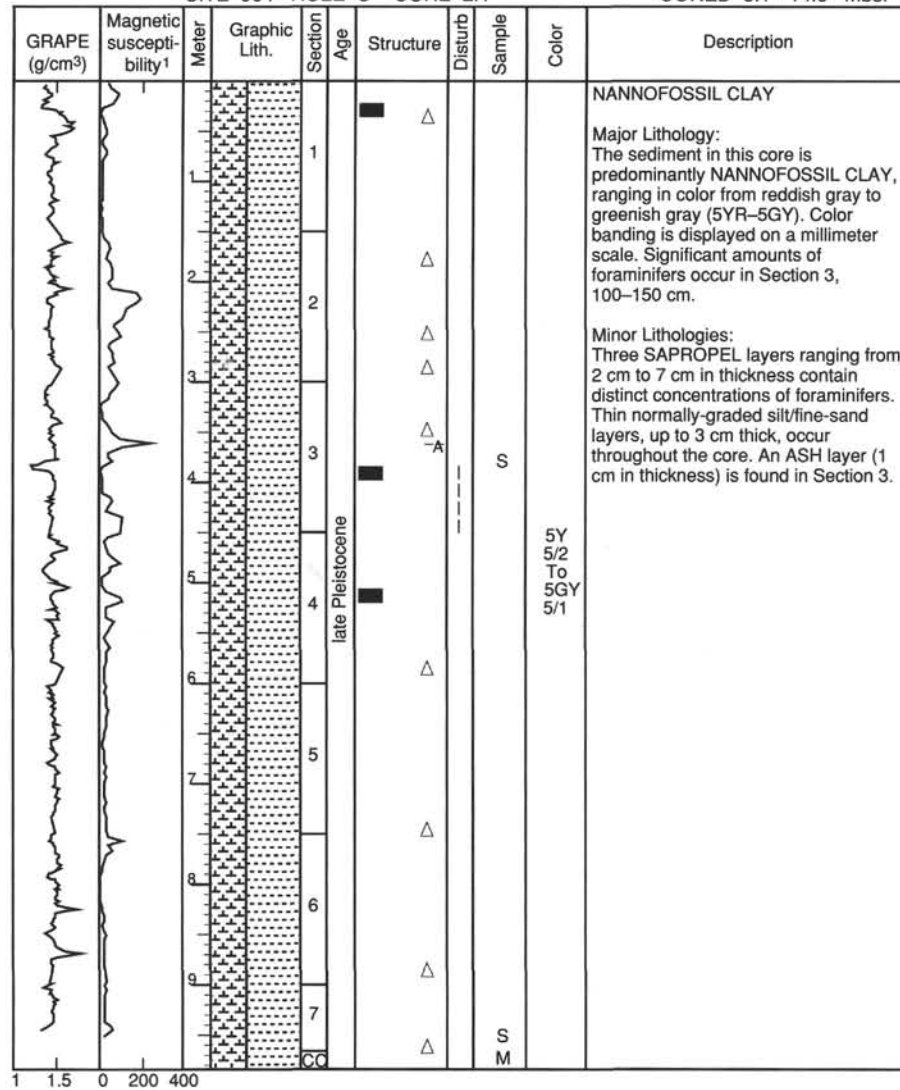

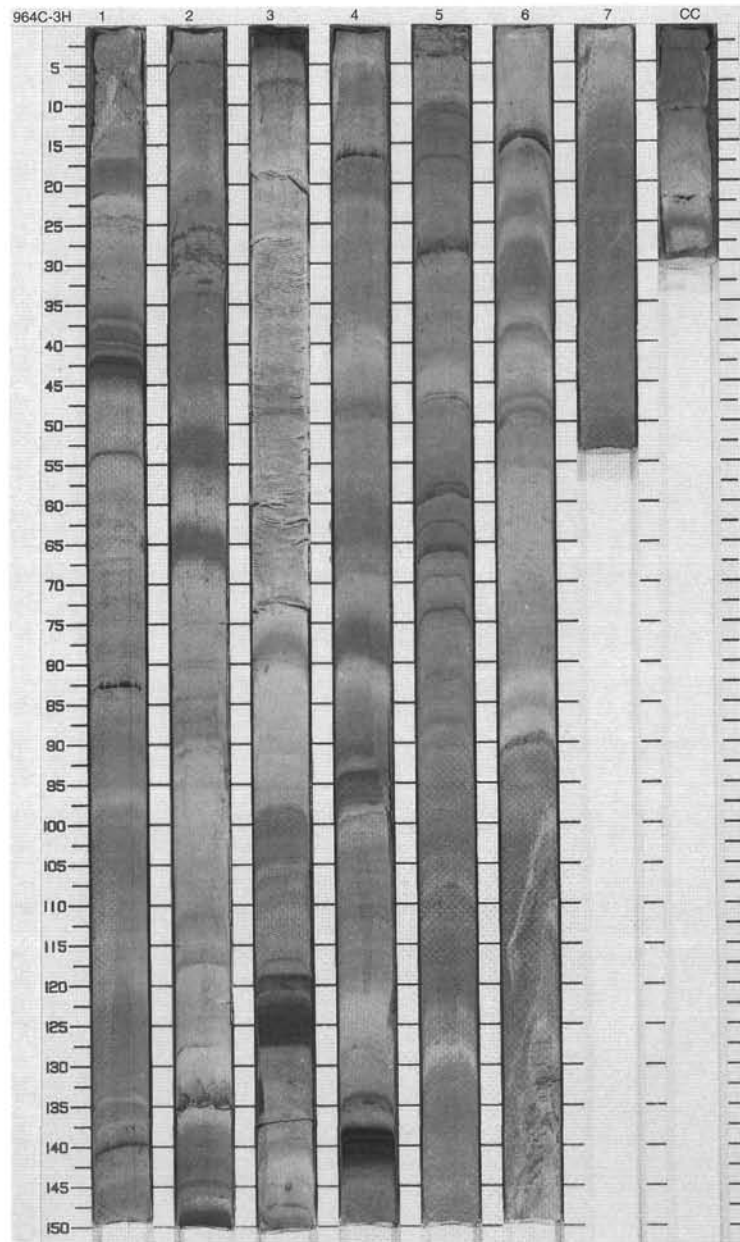
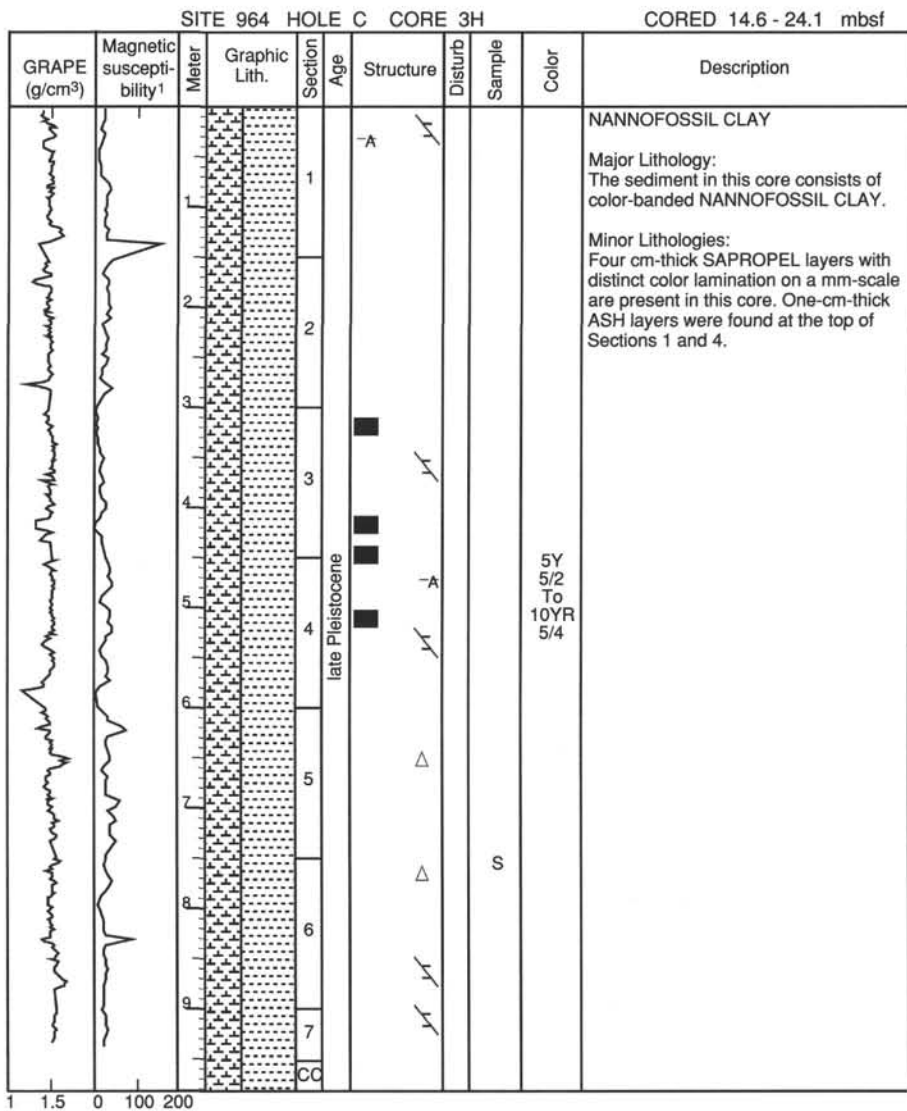

SITE 964 HOLE C CORE 4H

CORED 24.1 - 33.6 mbsf

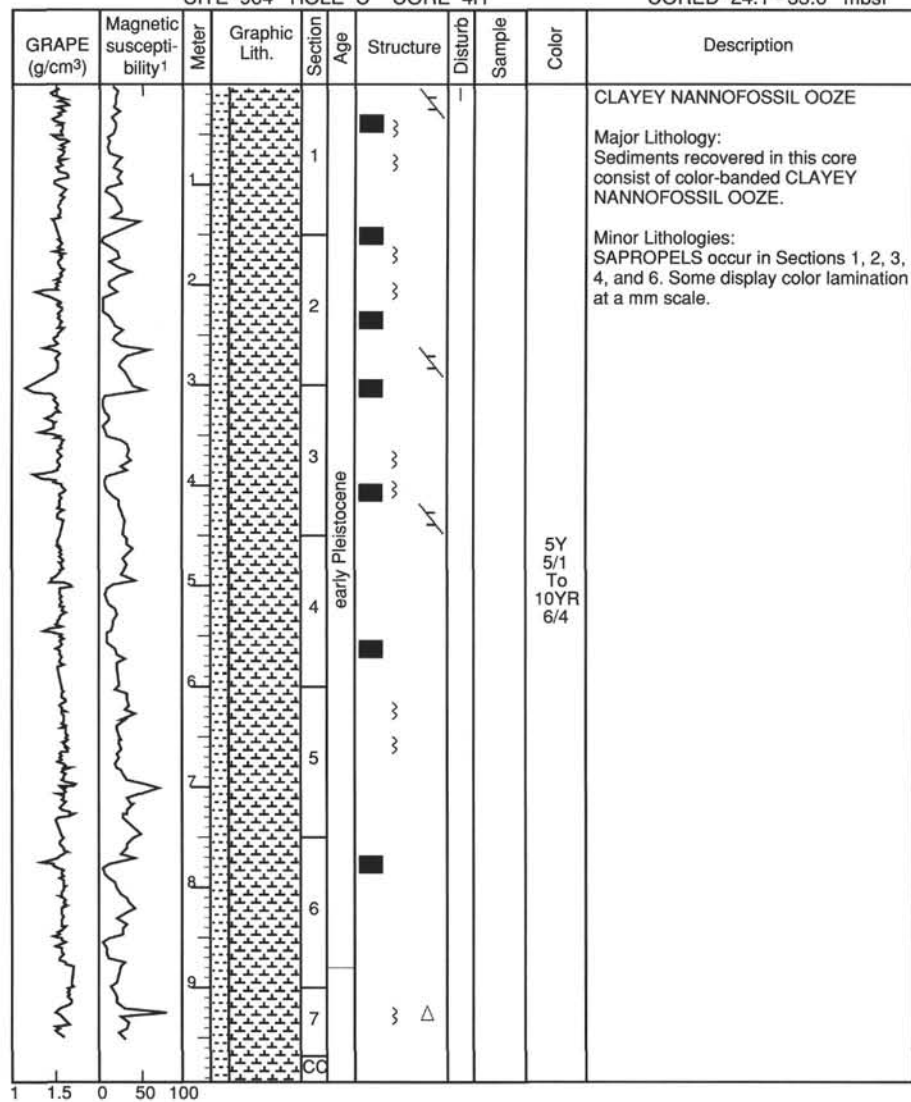
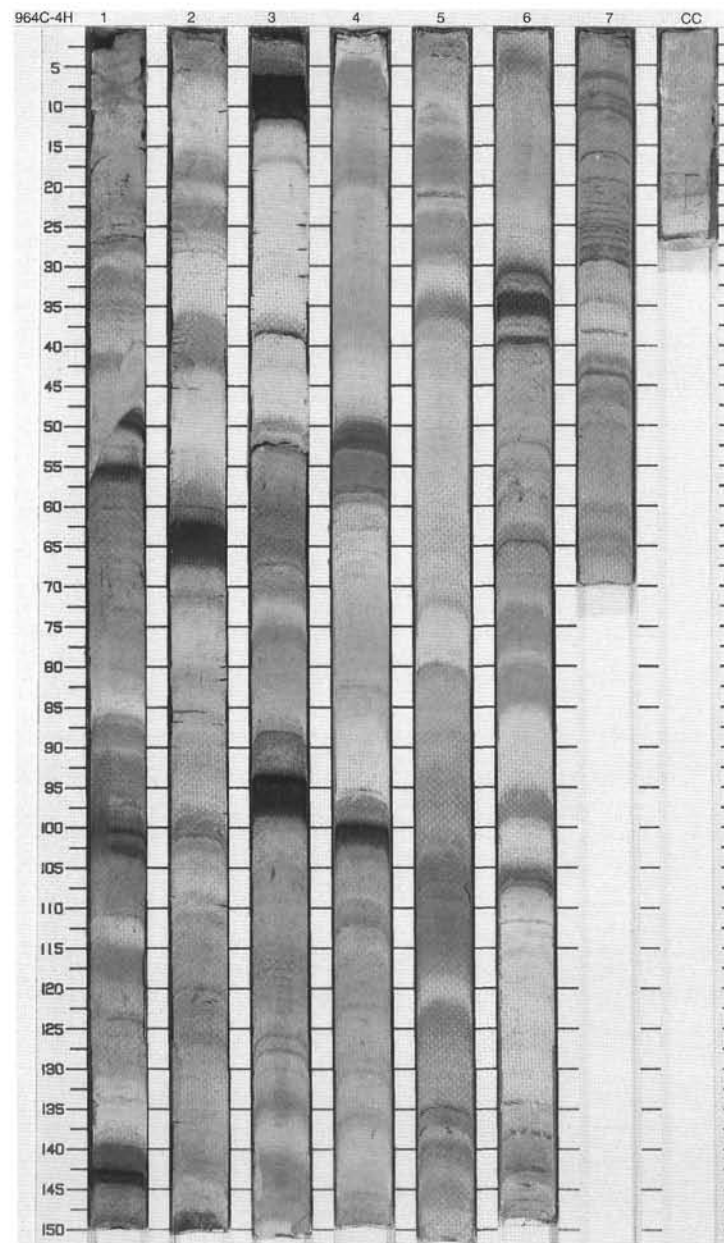
 5Y
 5/1
 To
 10YR
 6/4

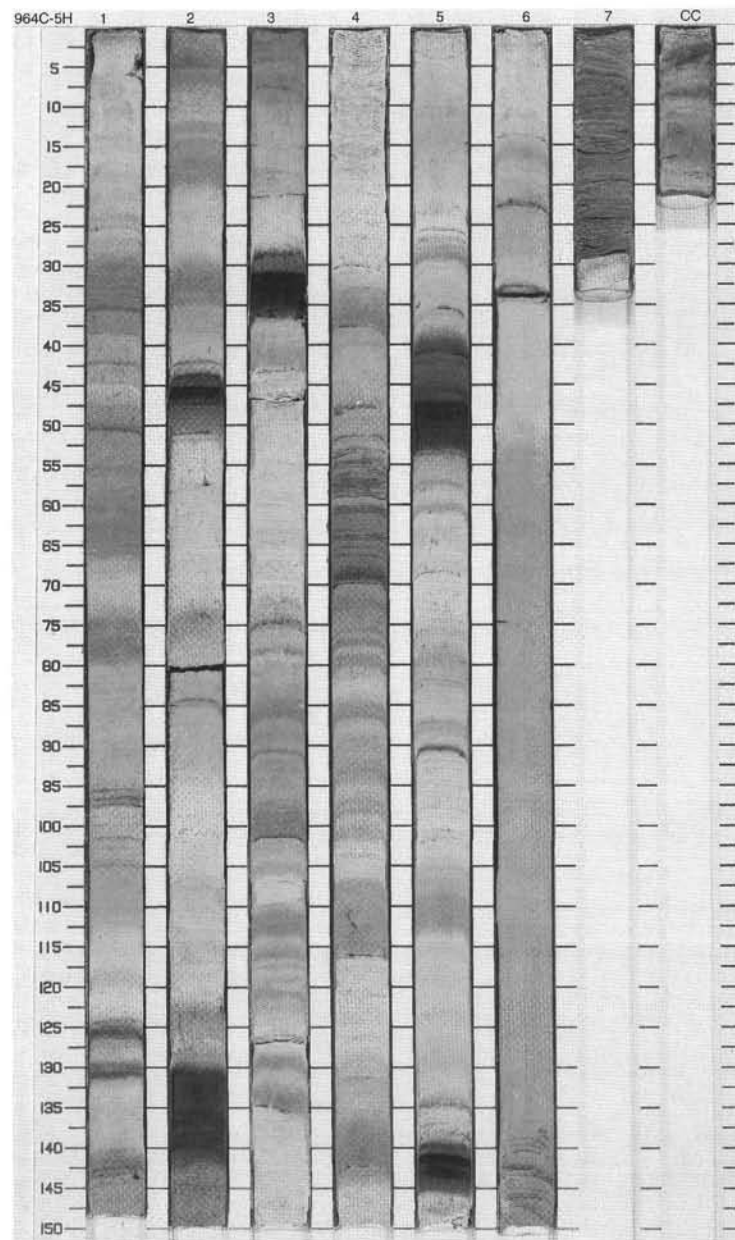
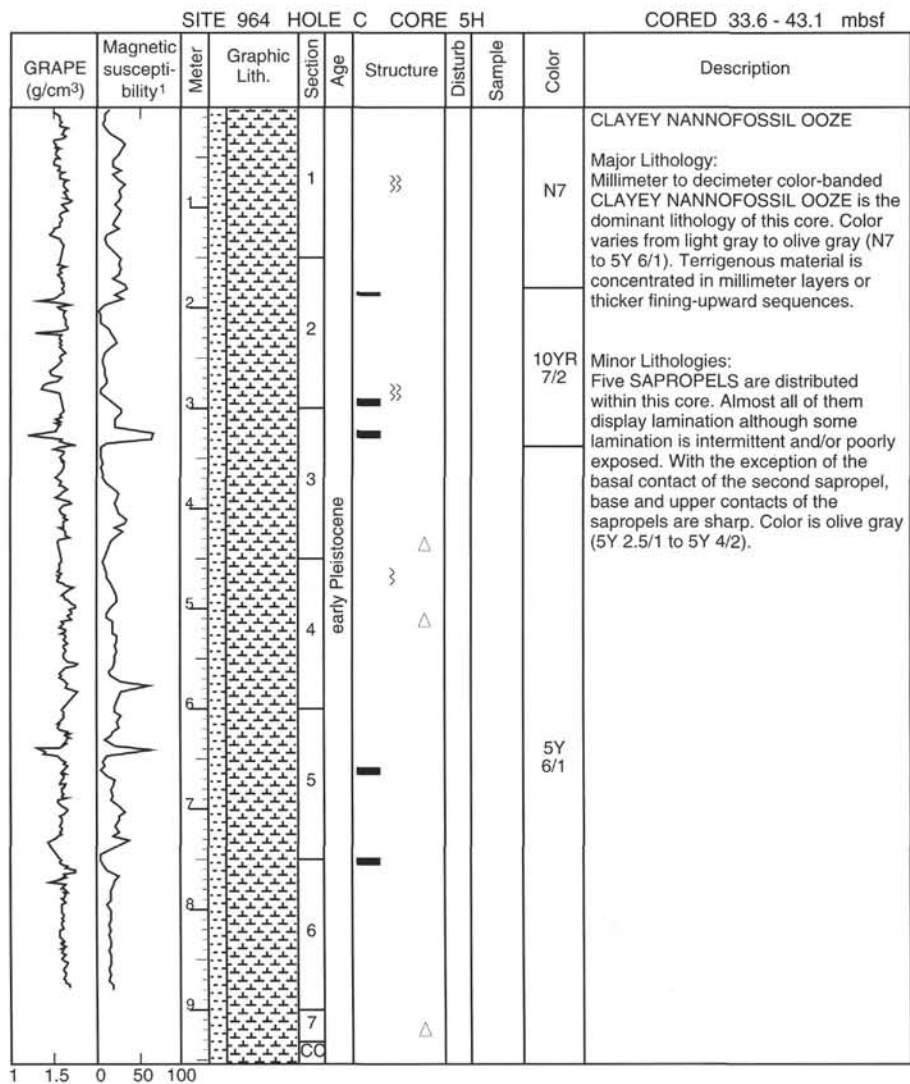

SITE 964 HOLE C CORE 6H

CORED 43.1 - 52.6 mbsf

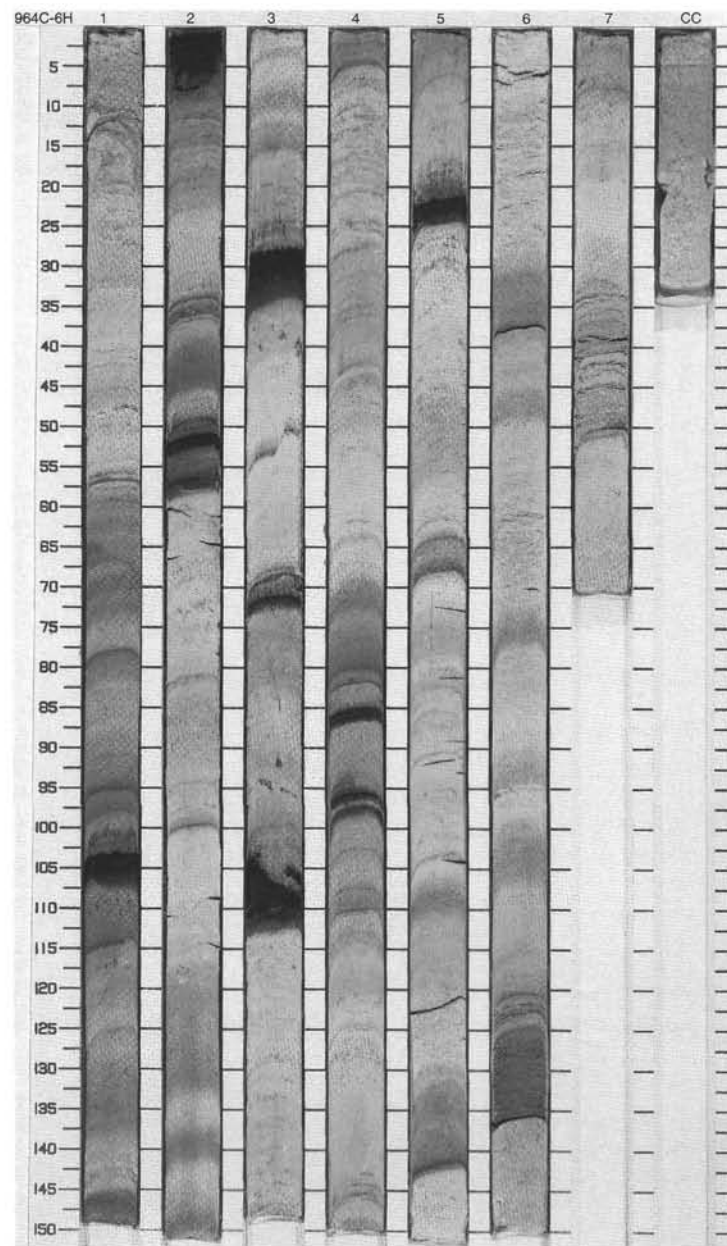
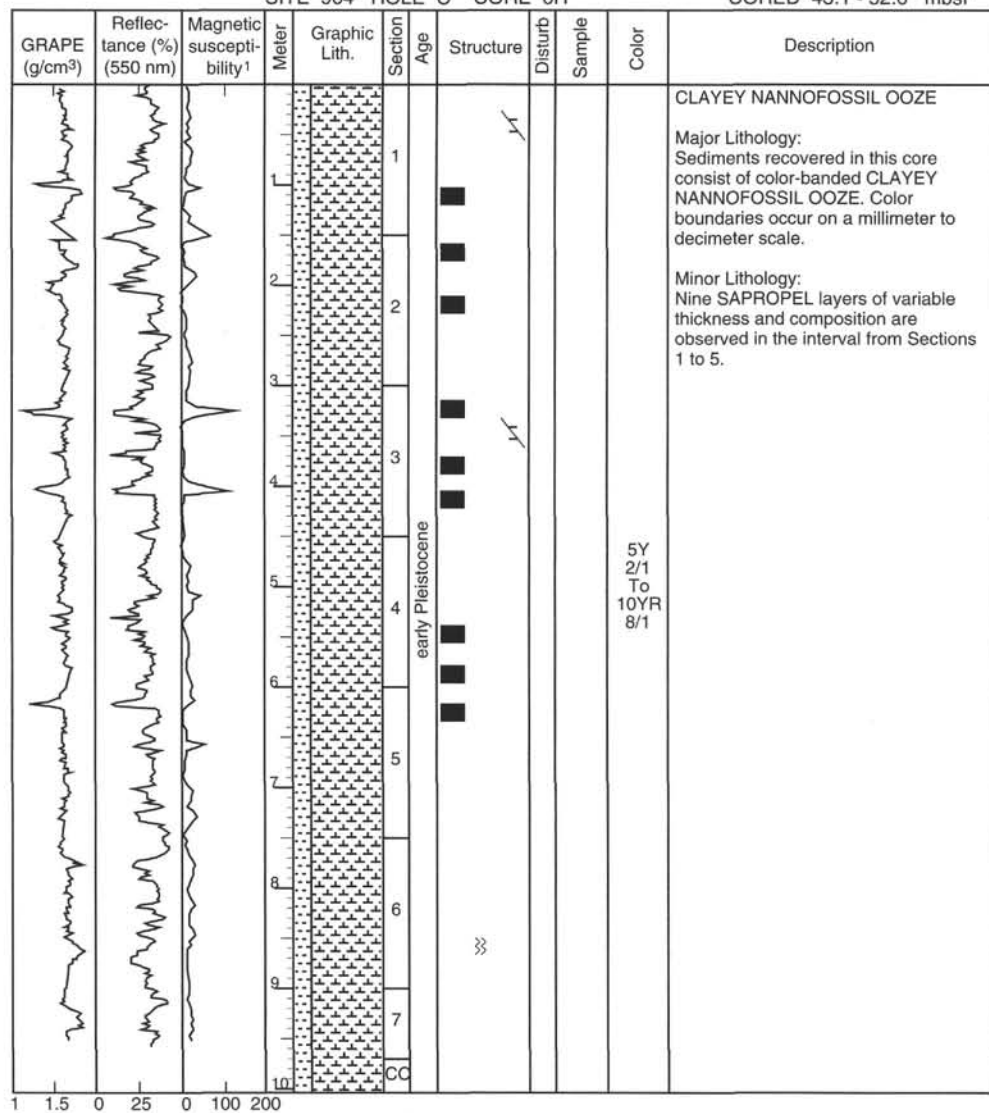

SITE 964 HOLE C CORE 7H

CORED 52.6 - 62.1 mbsf

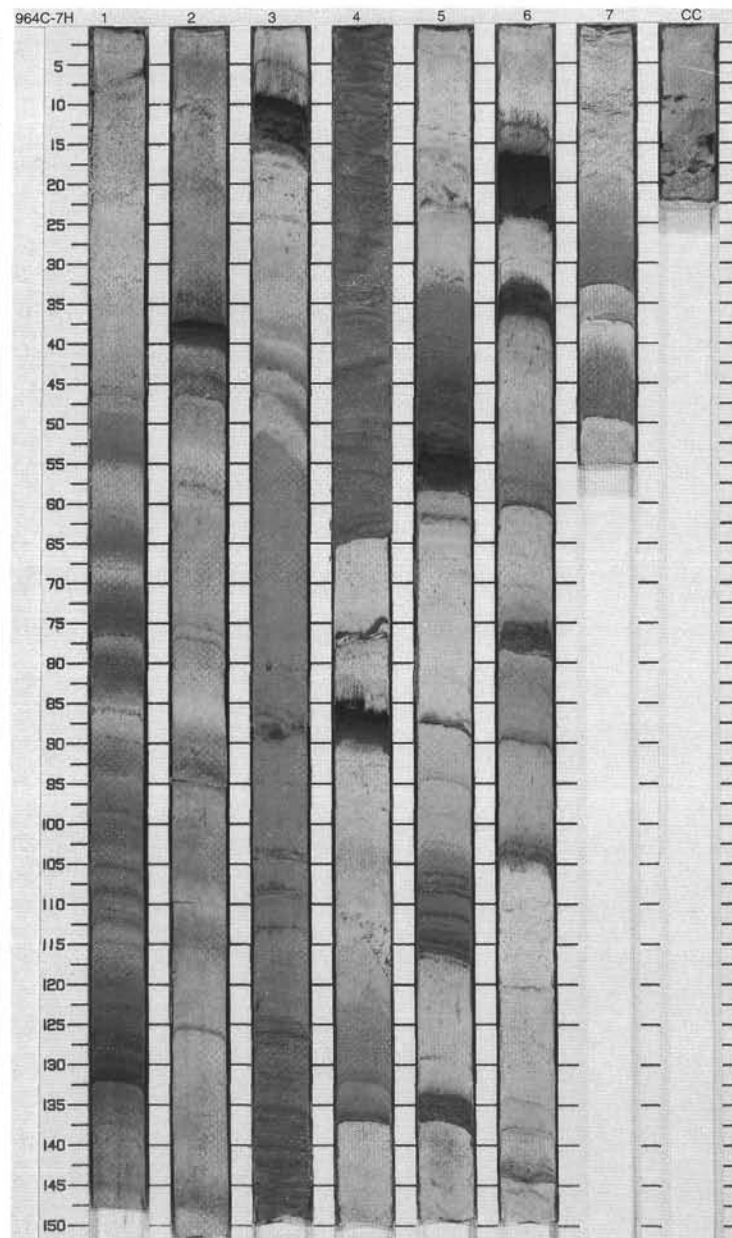
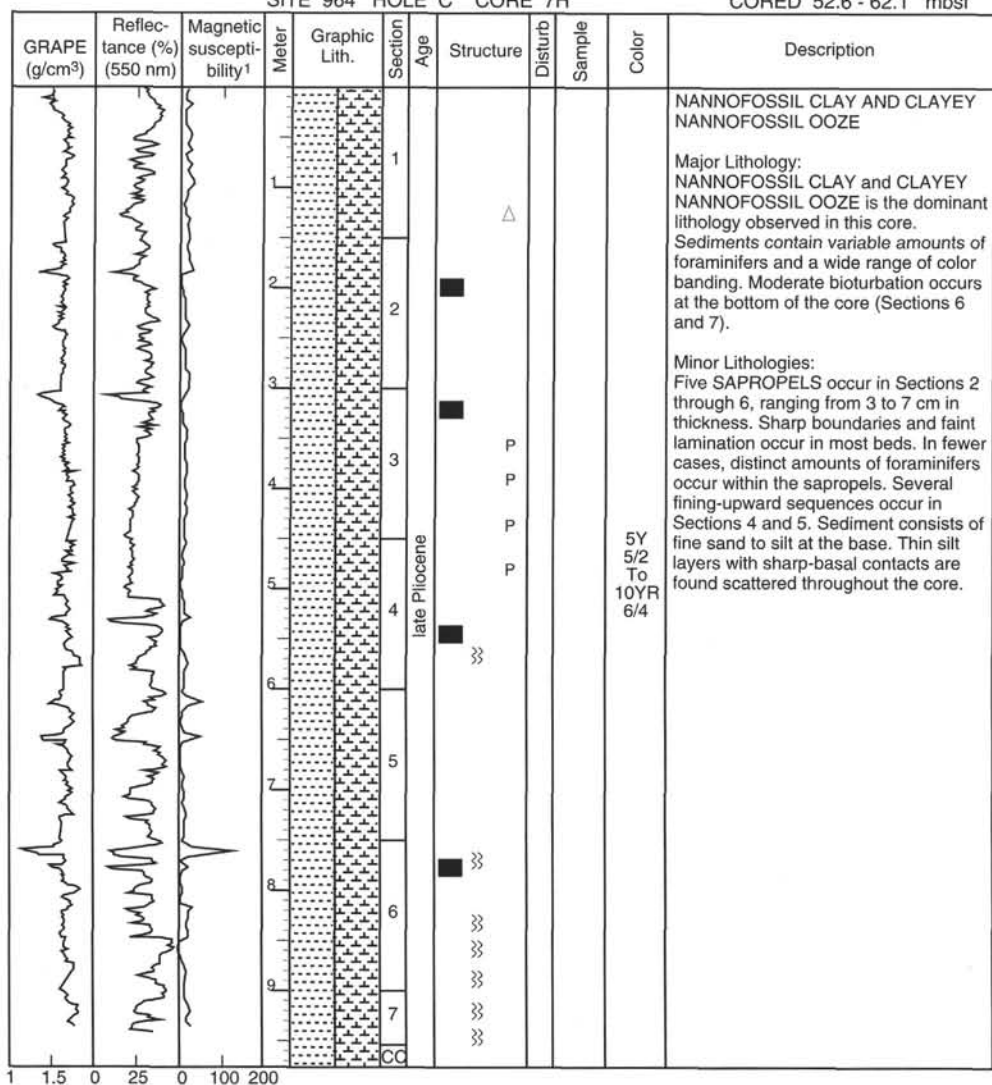

SITE 964 HOLE C CORE 8H

CORED 62.1 - 71.6 mbsf

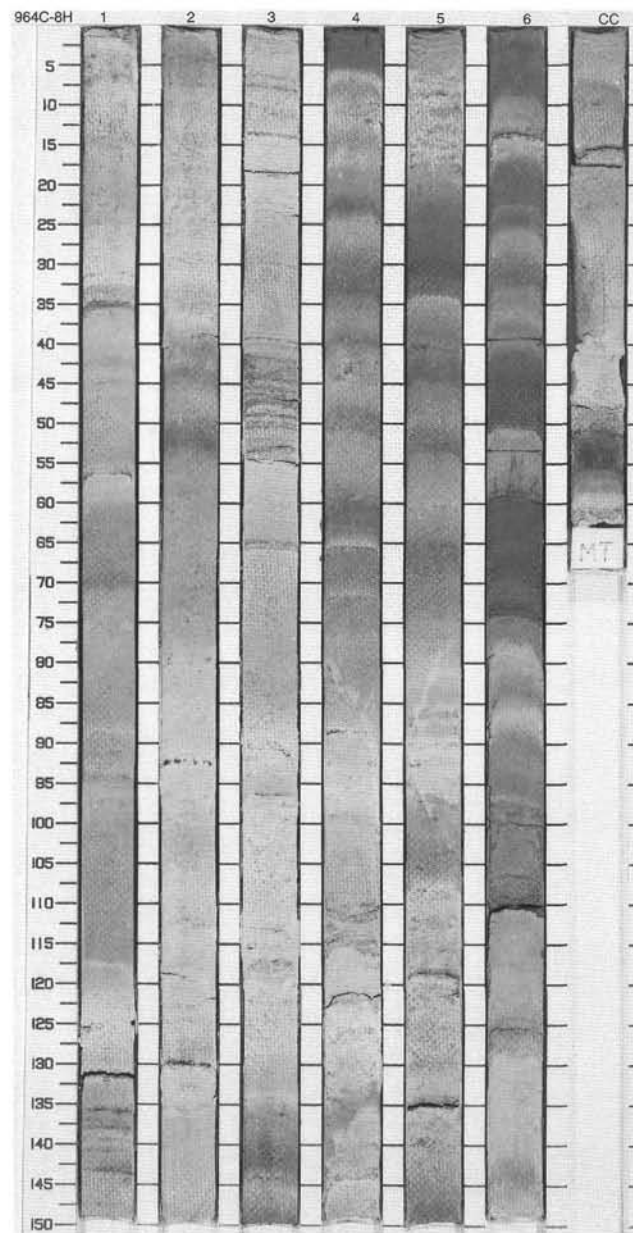
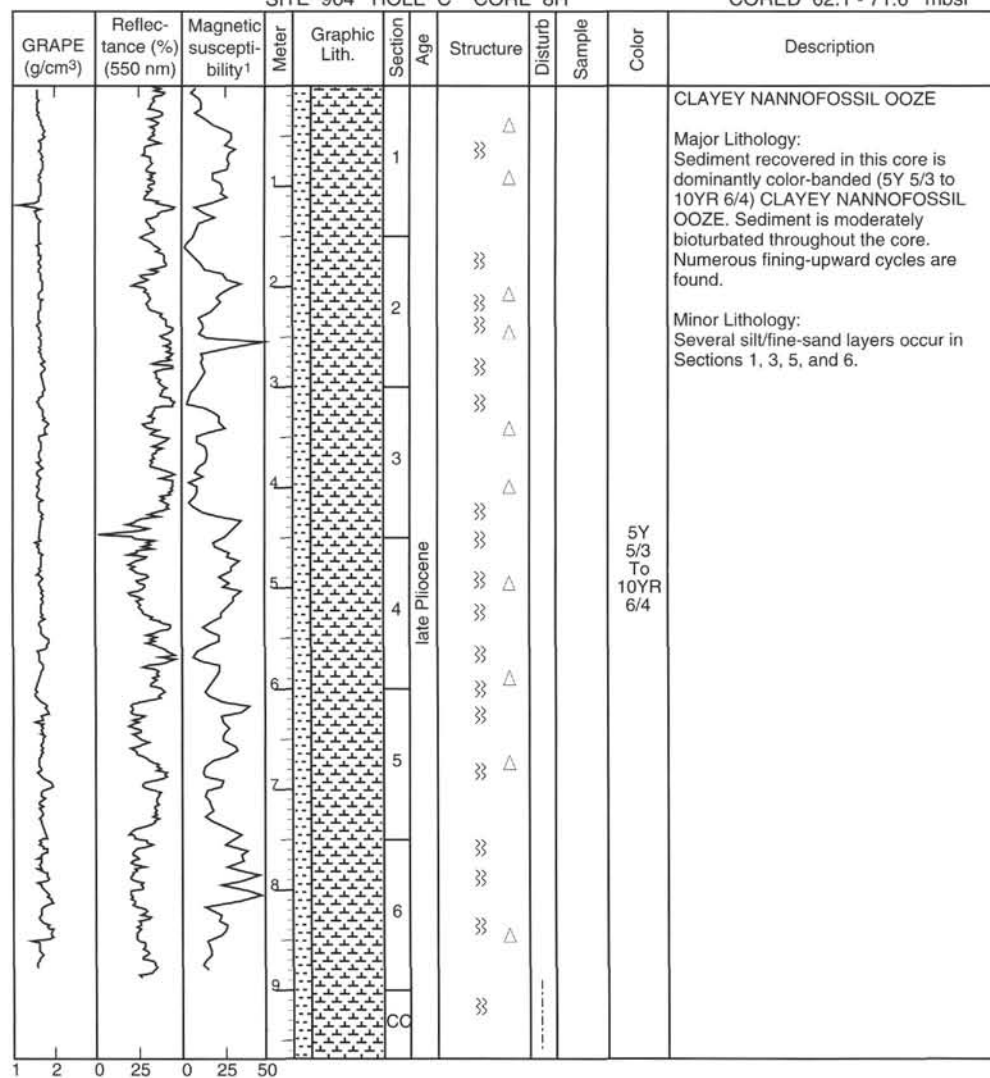

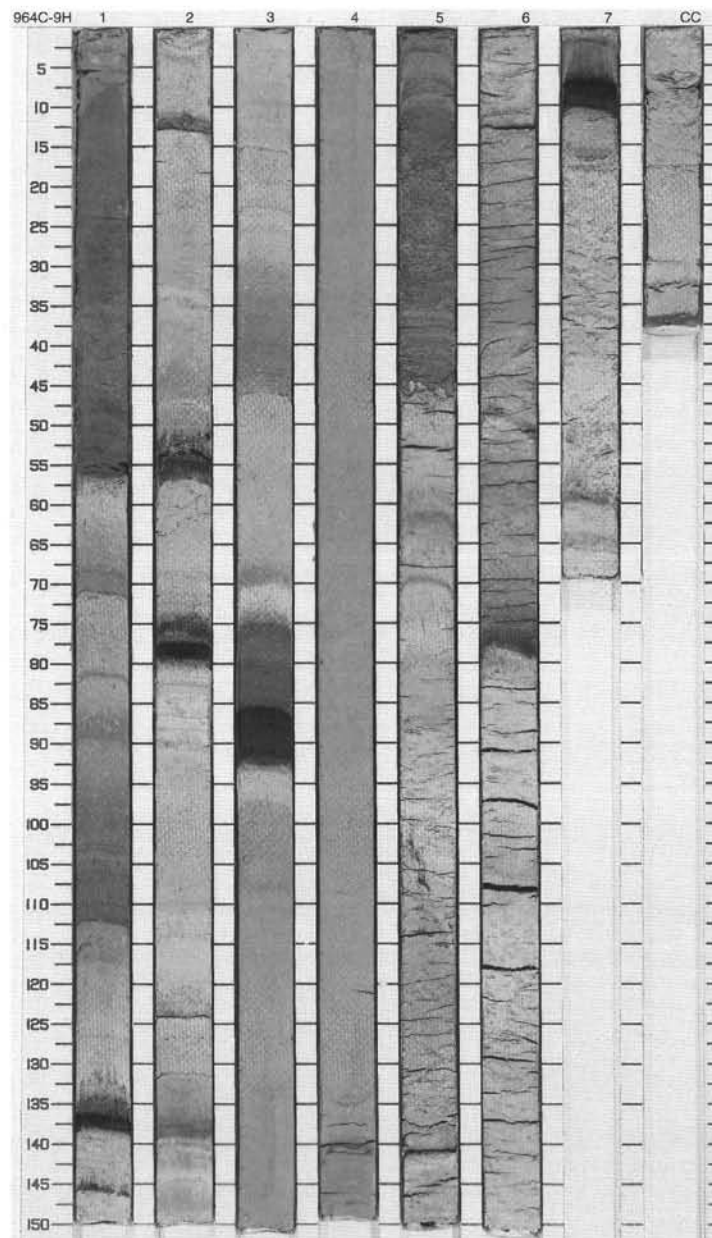
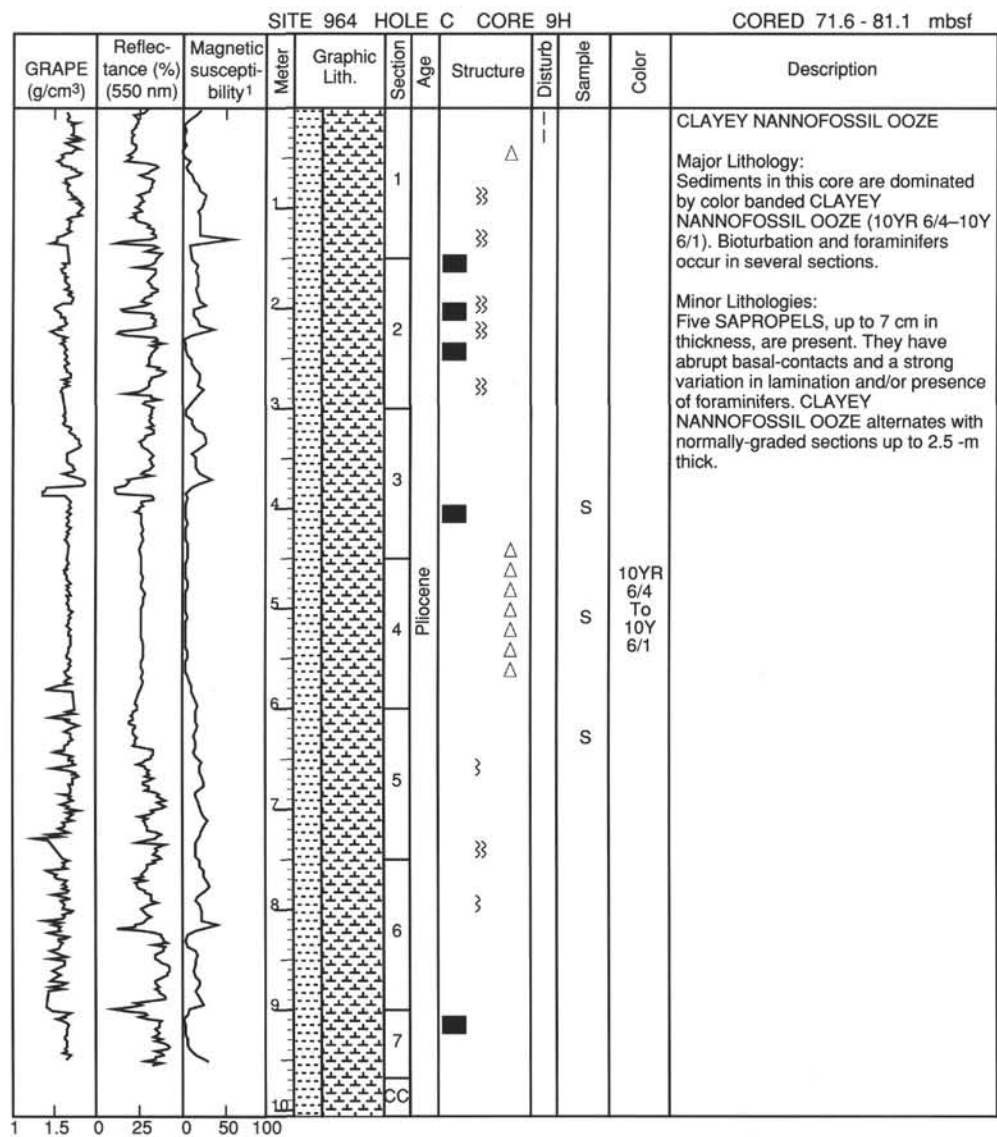

SITE 964 HOLE C CORE 10H

CORED 81.1 - 90.6 mbsf

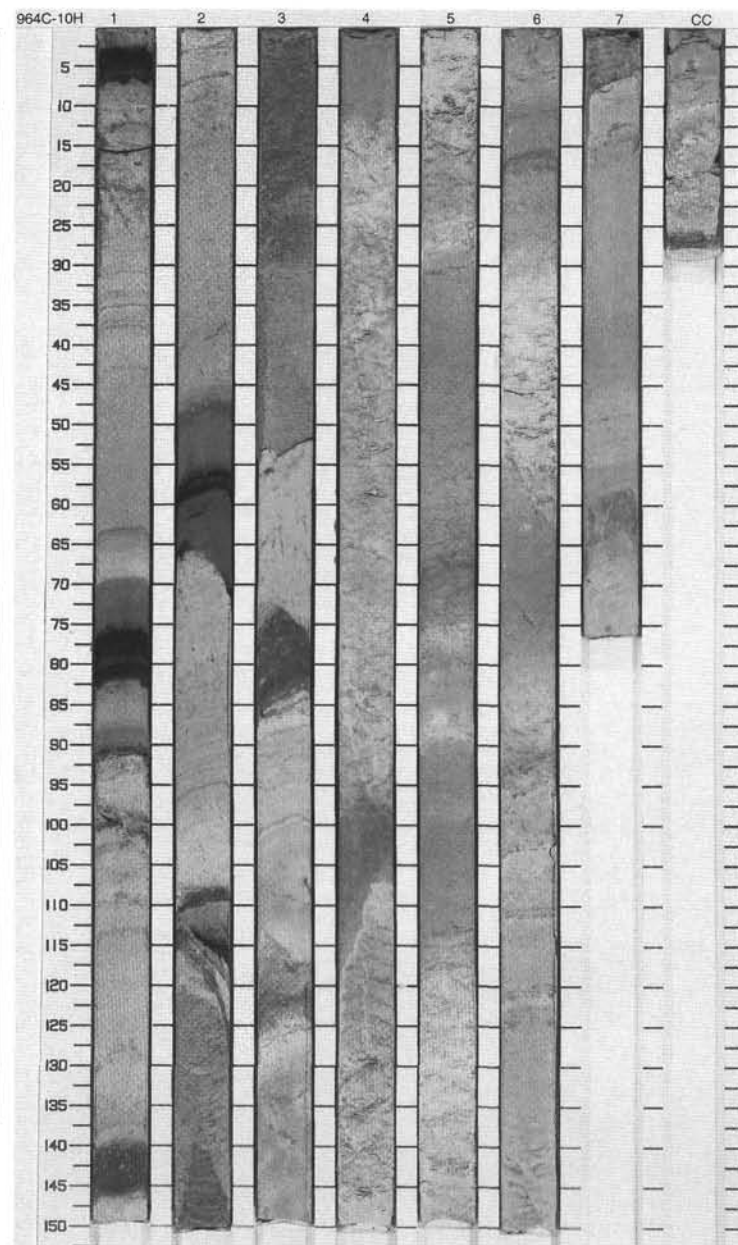
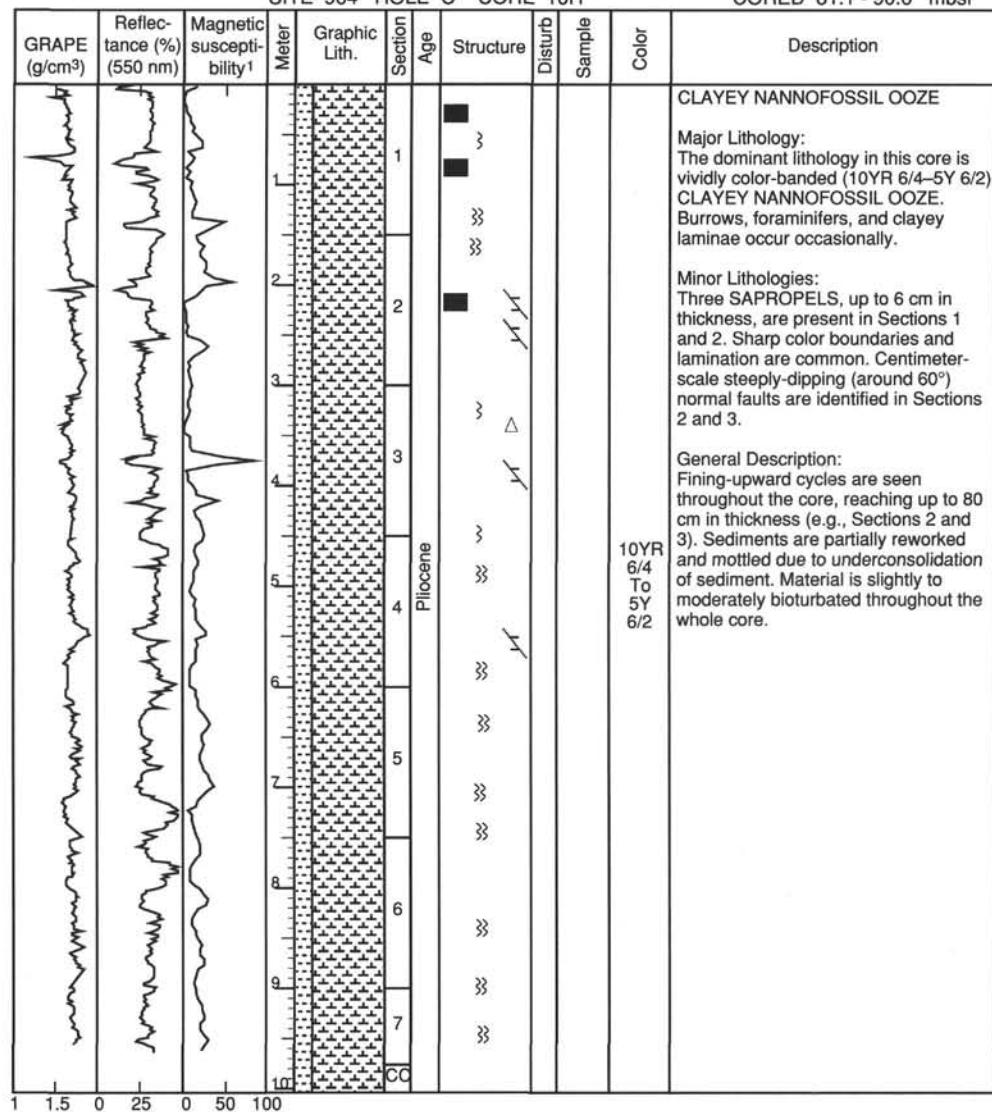

SITE 964 HOLE C CORE 11H

CORED 90.6 - 95.6 mbsf

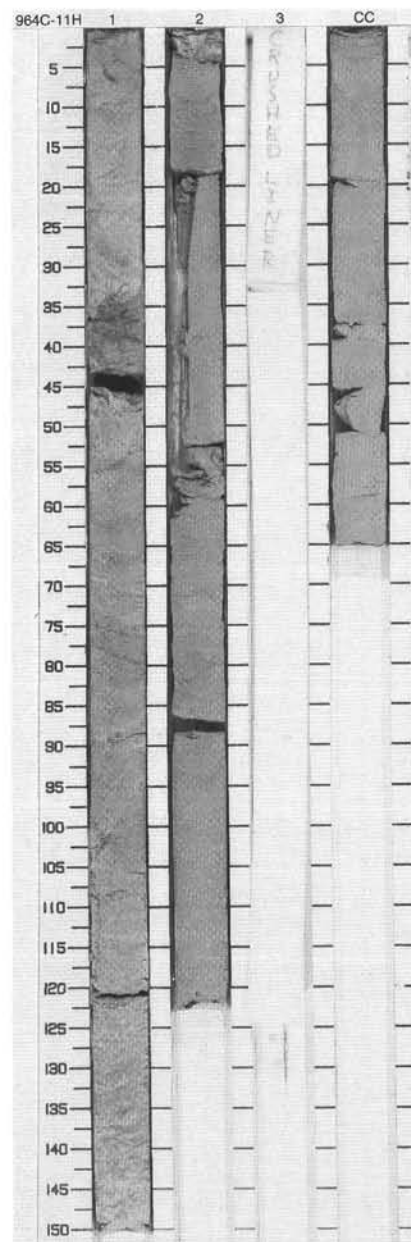
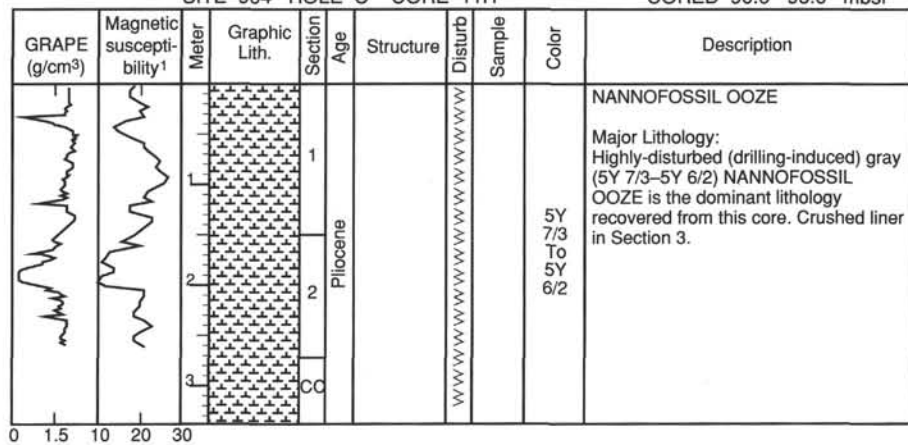

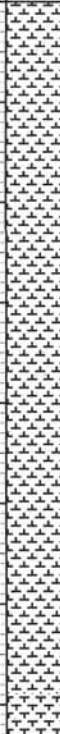
SITE 964 HOLE C CORE 12X				CORED 95.6 - 105.1 mbsf			
Meter	Graphic Lith.	Section Age	Structure	Disturb	Sample	Color	Description
1		1		---		5Y 6/2	NANNOFOSSIL OOZE
2		2					Major Lithology: Sediment recovered in this core is gray (5Y 6/2) homogeneous NANNOFOSSIL OOZE. A limited interval of foraminifer sand occurs at the bottom of the core.
3		3					
4		4					
5		5					
6							
7							

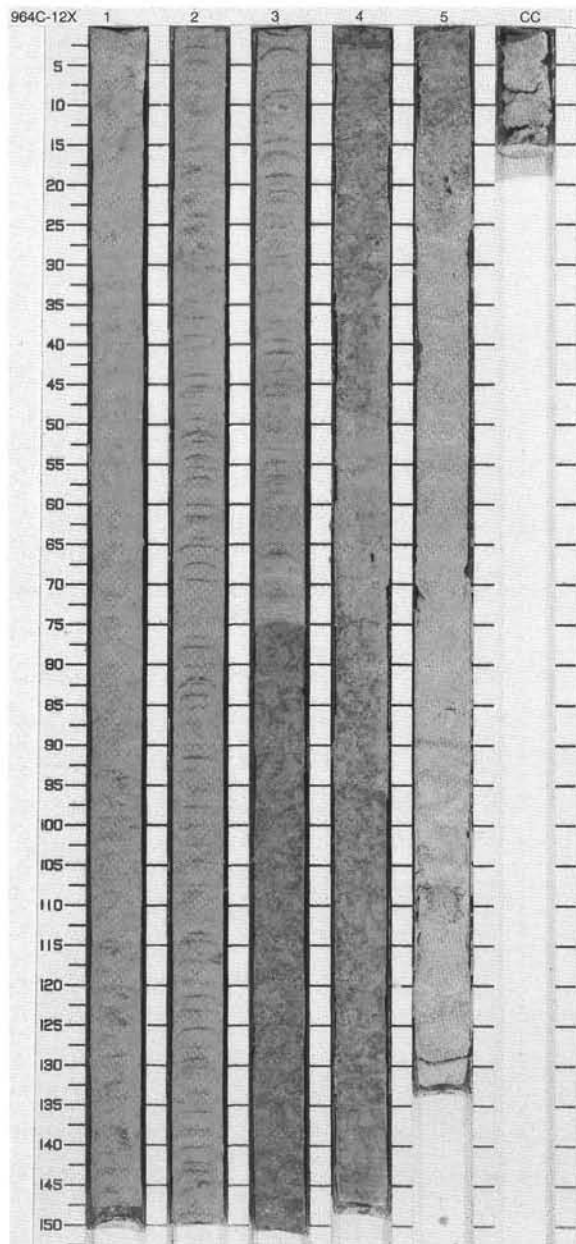

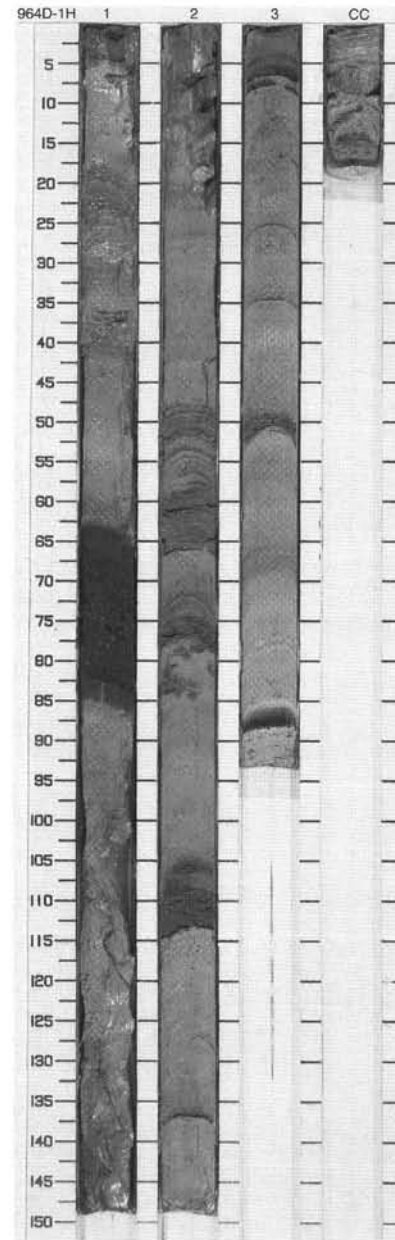
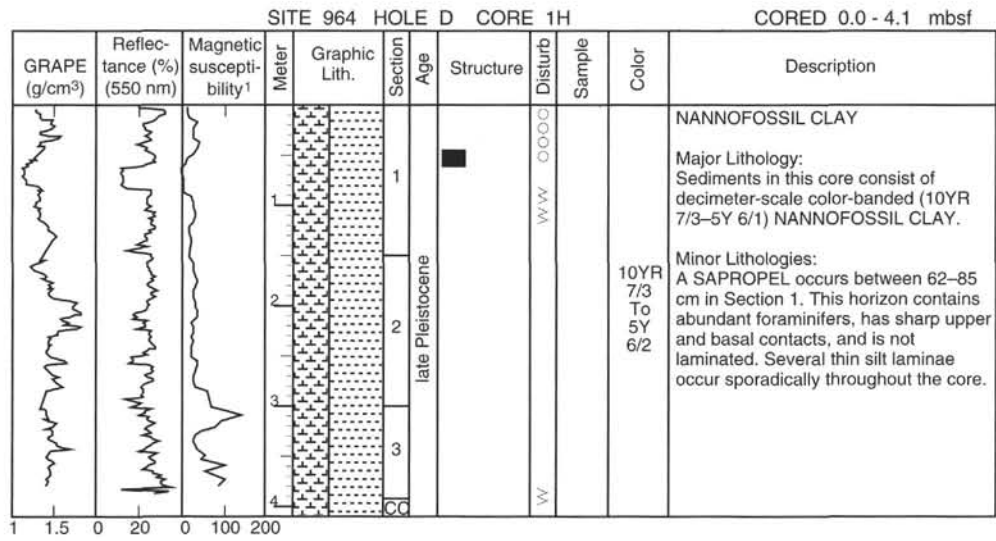

SITE 964 HOLE D CORE 2H

CORED 4.1 - 13.6 mbsf

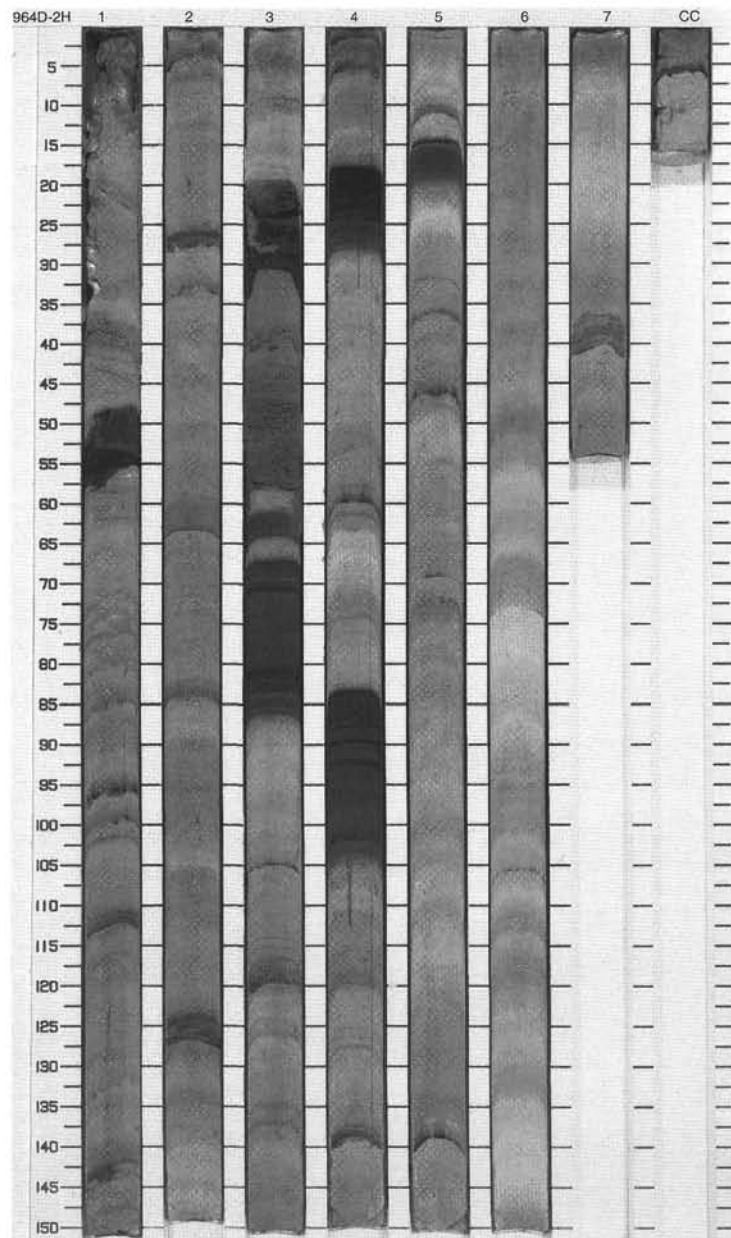
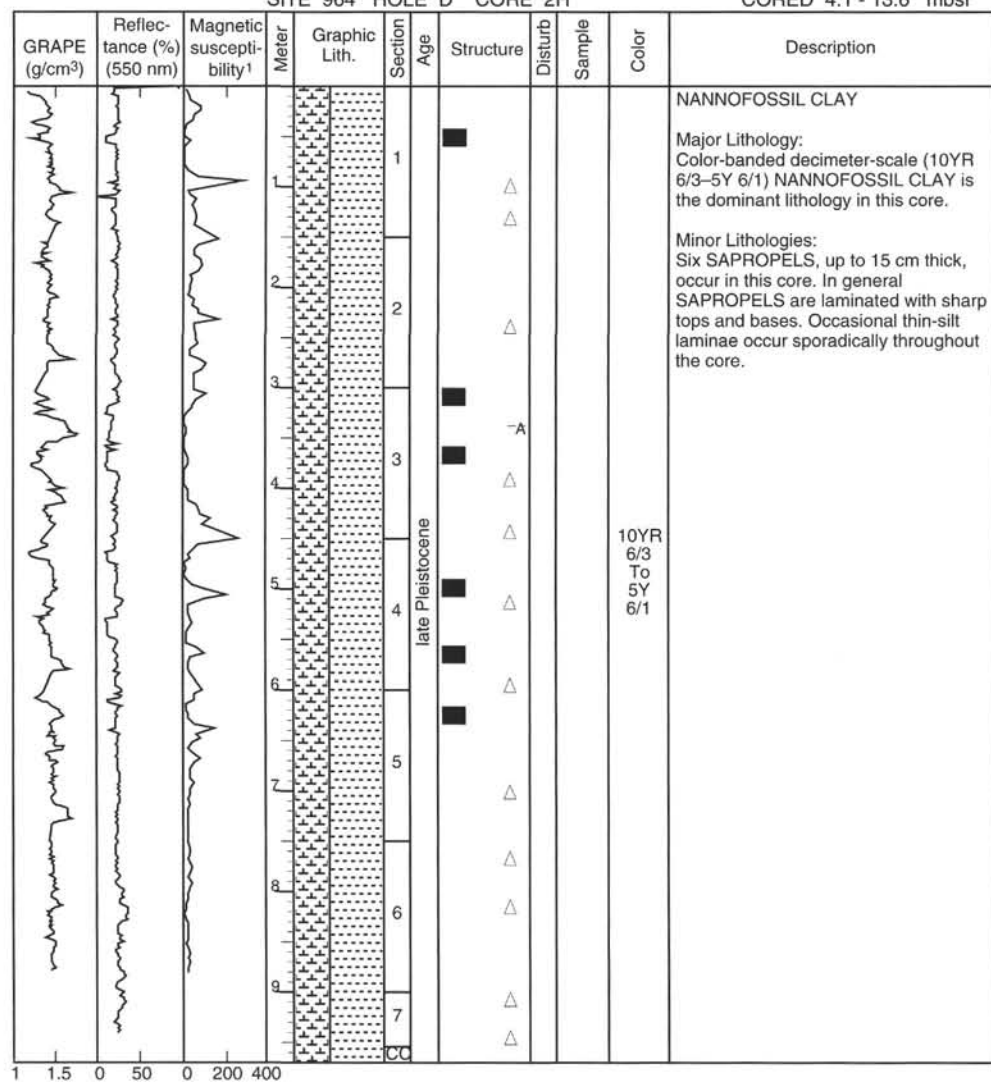

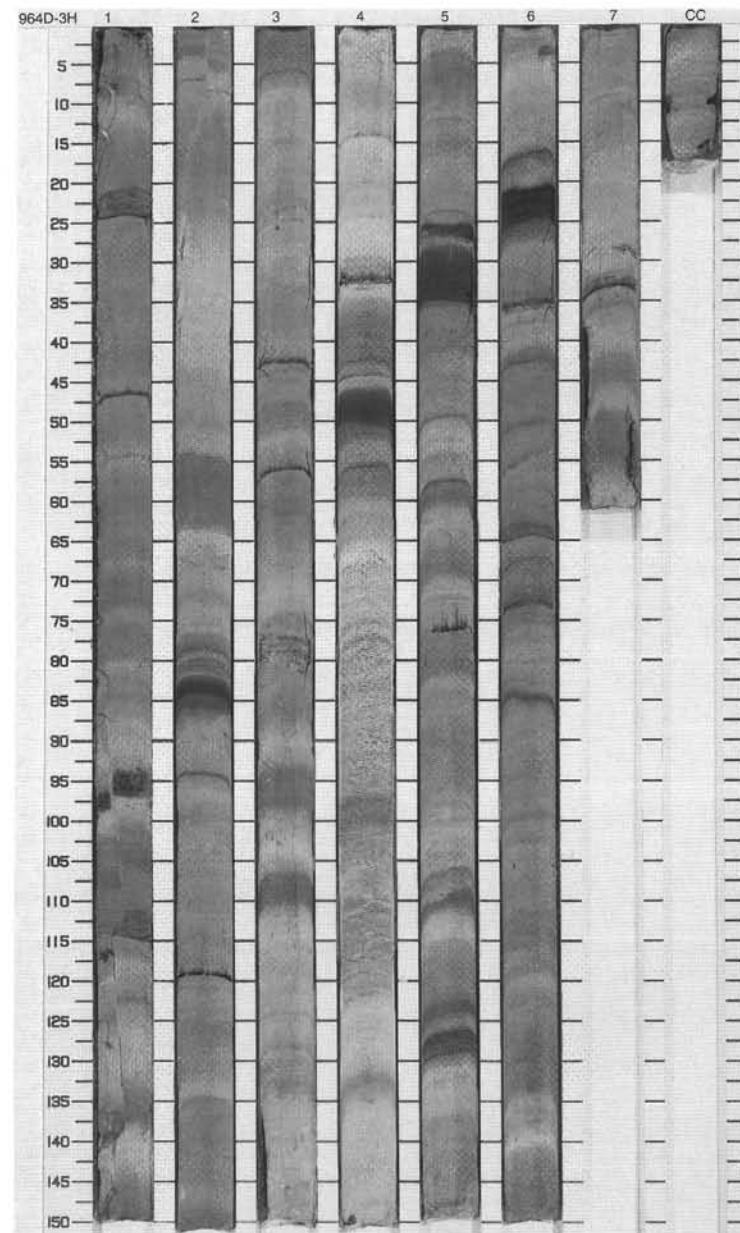
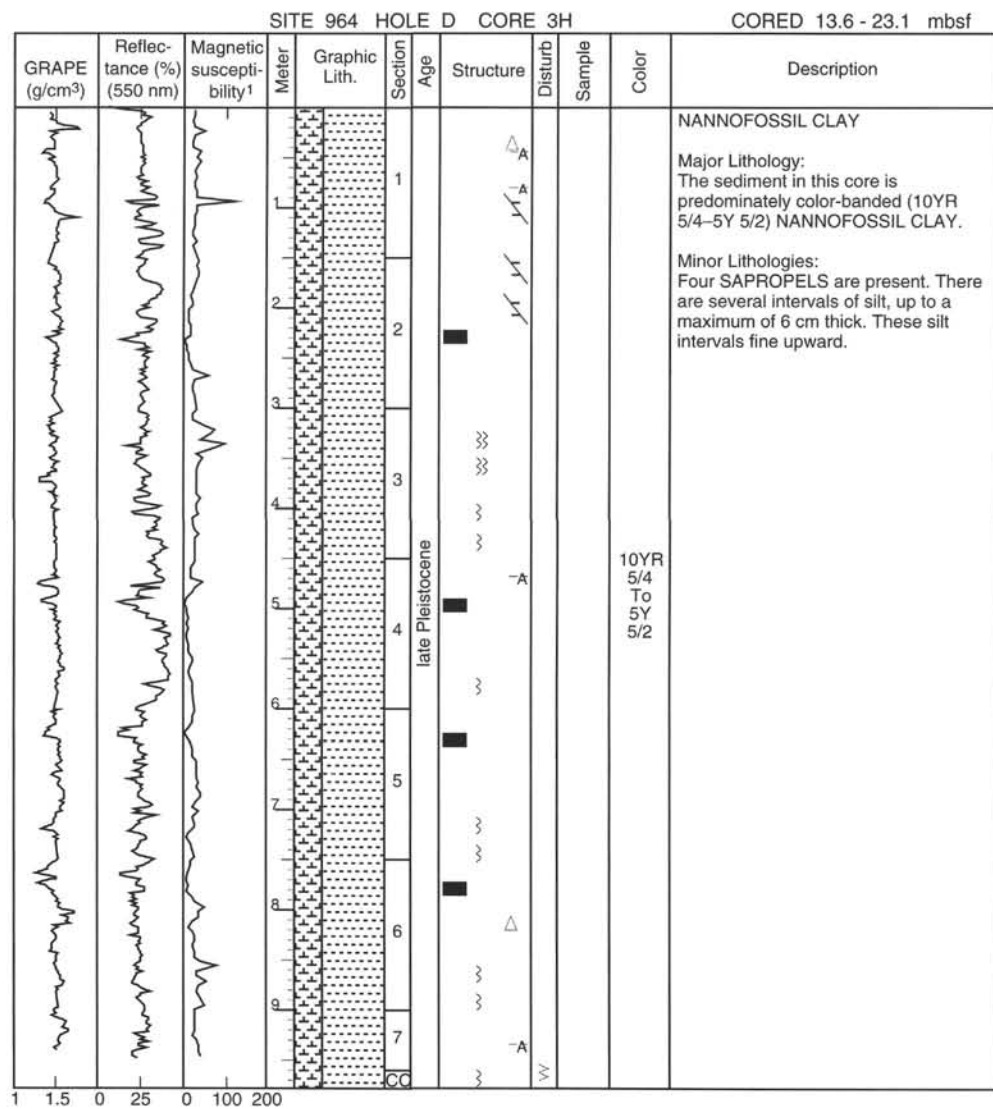



SITE 964 HOLE D CORE 5H

CORED 32.6 - 42.1 mbsf

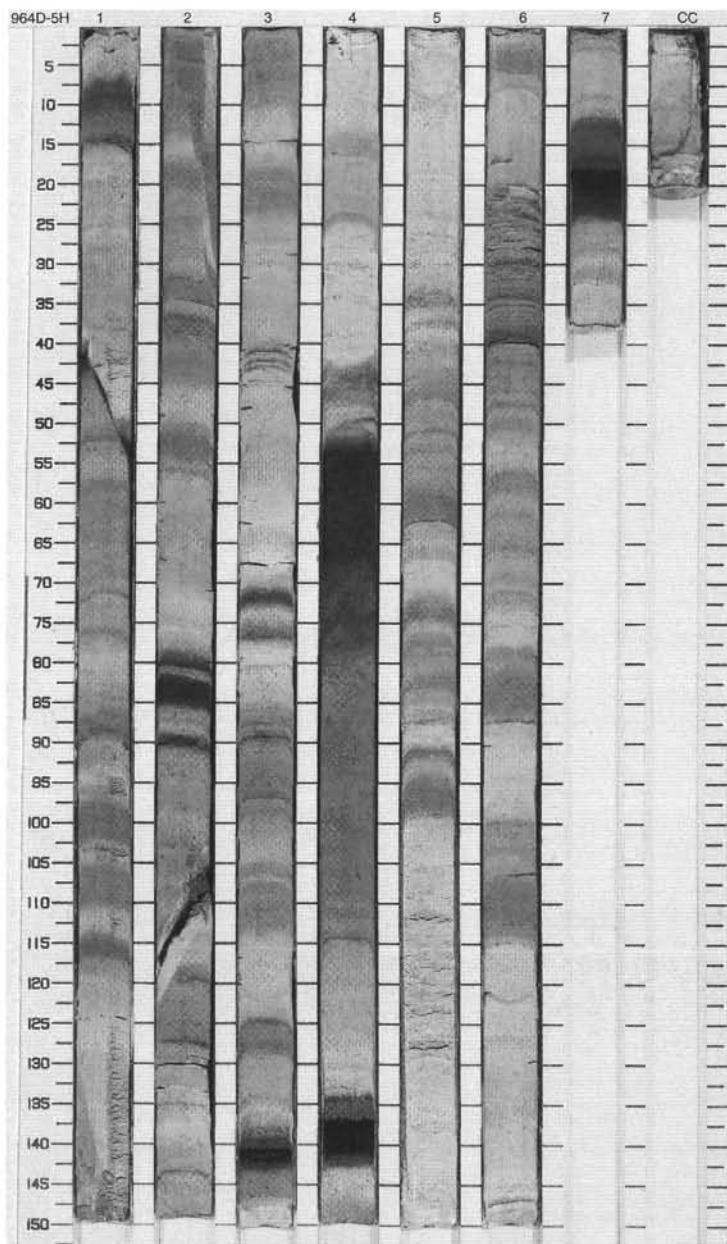
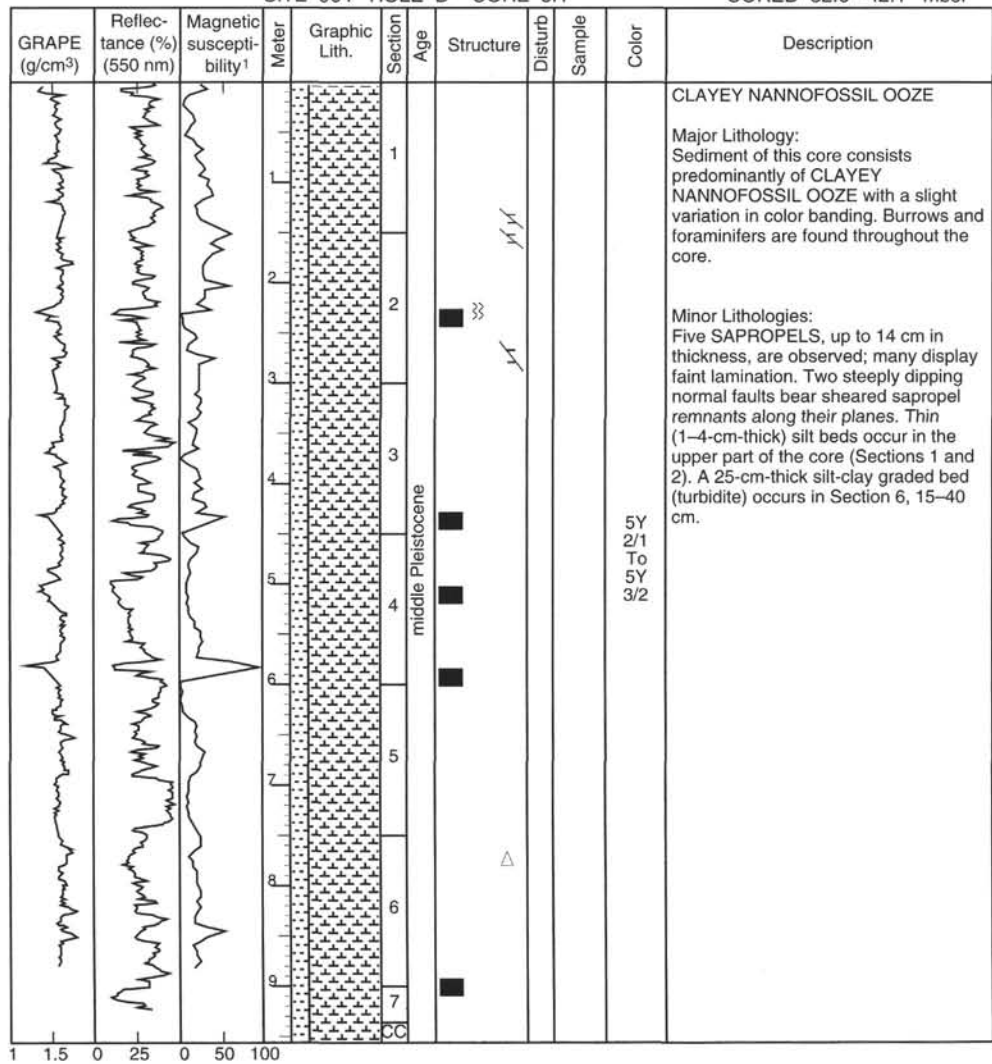

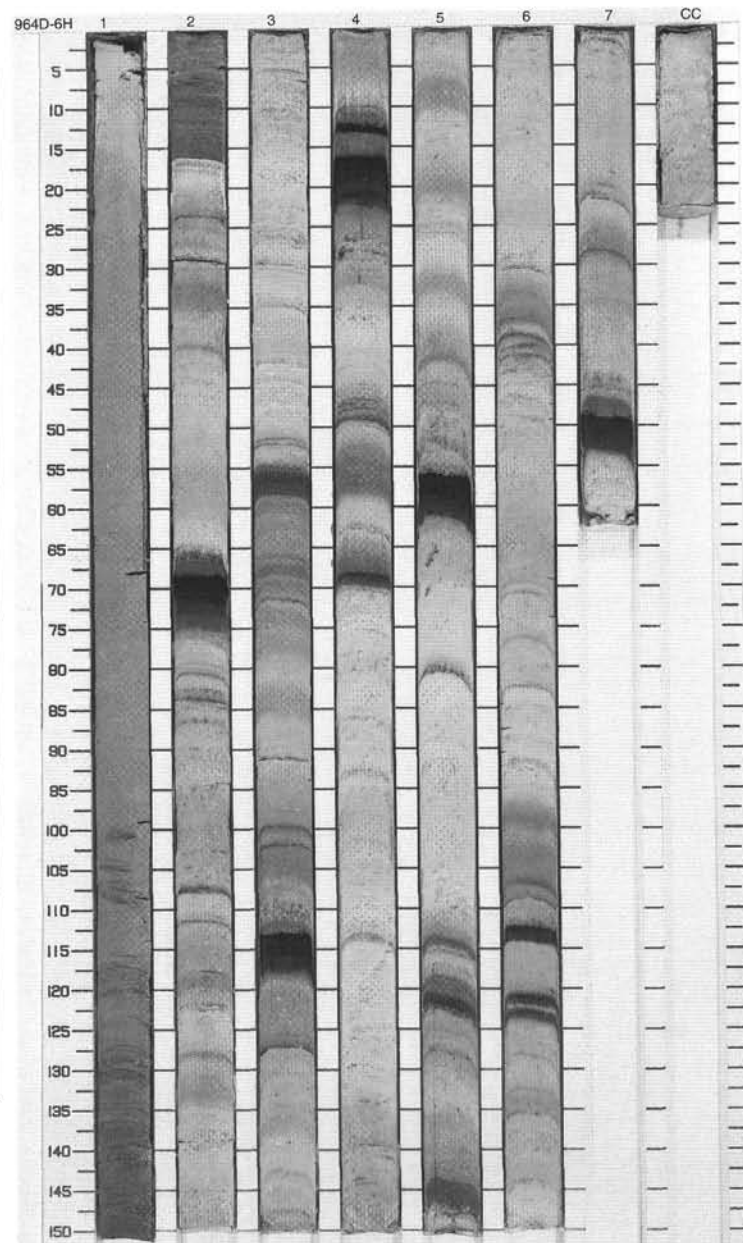
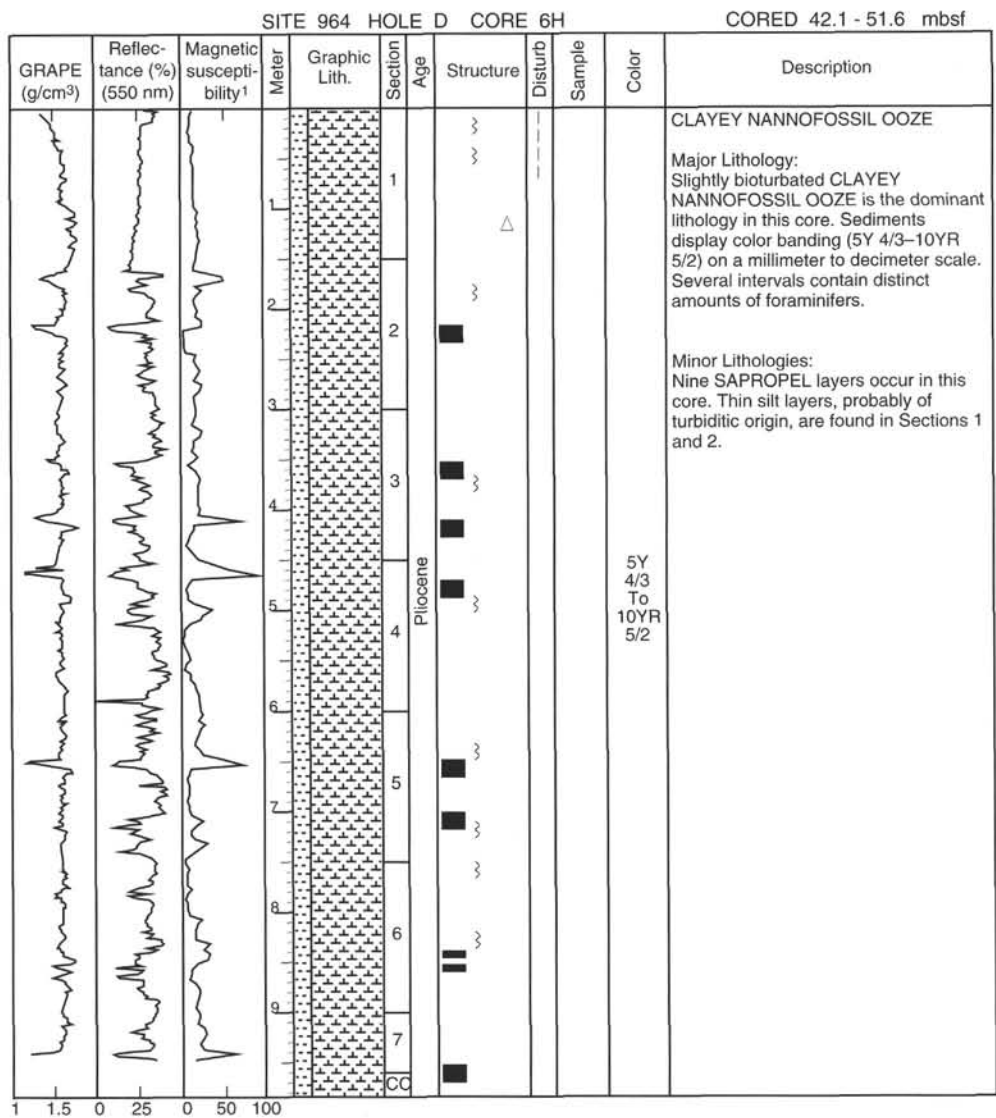

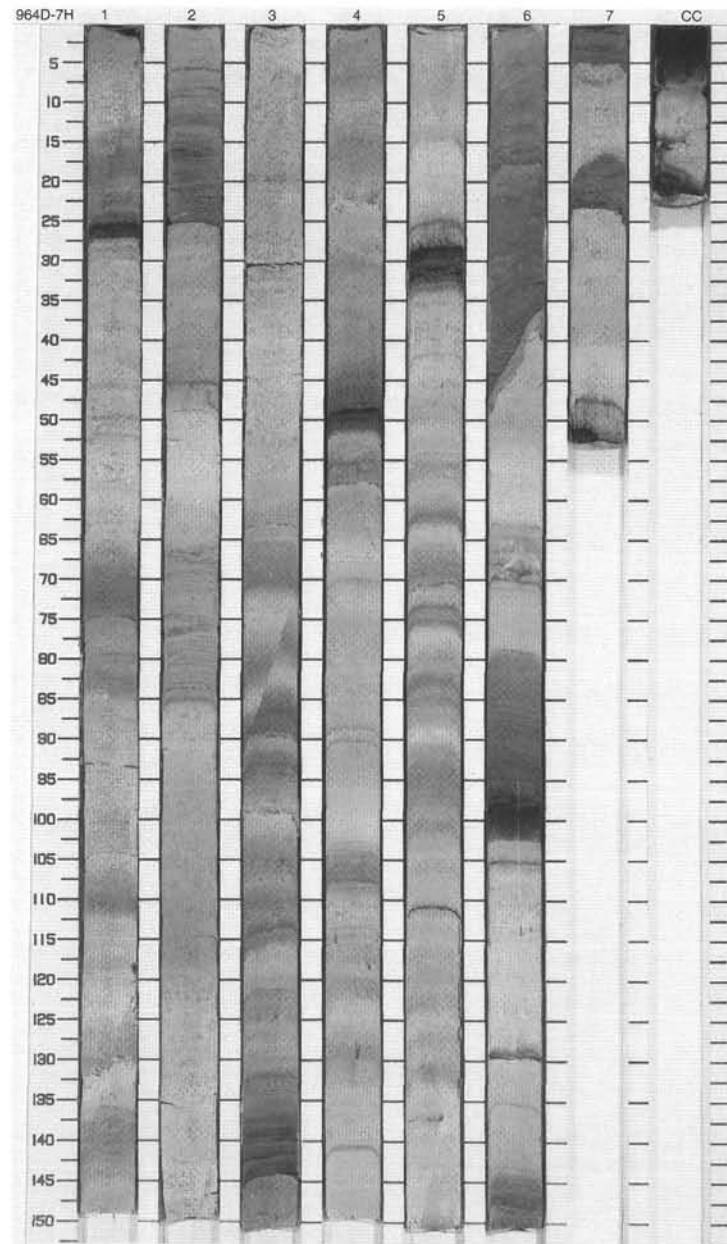
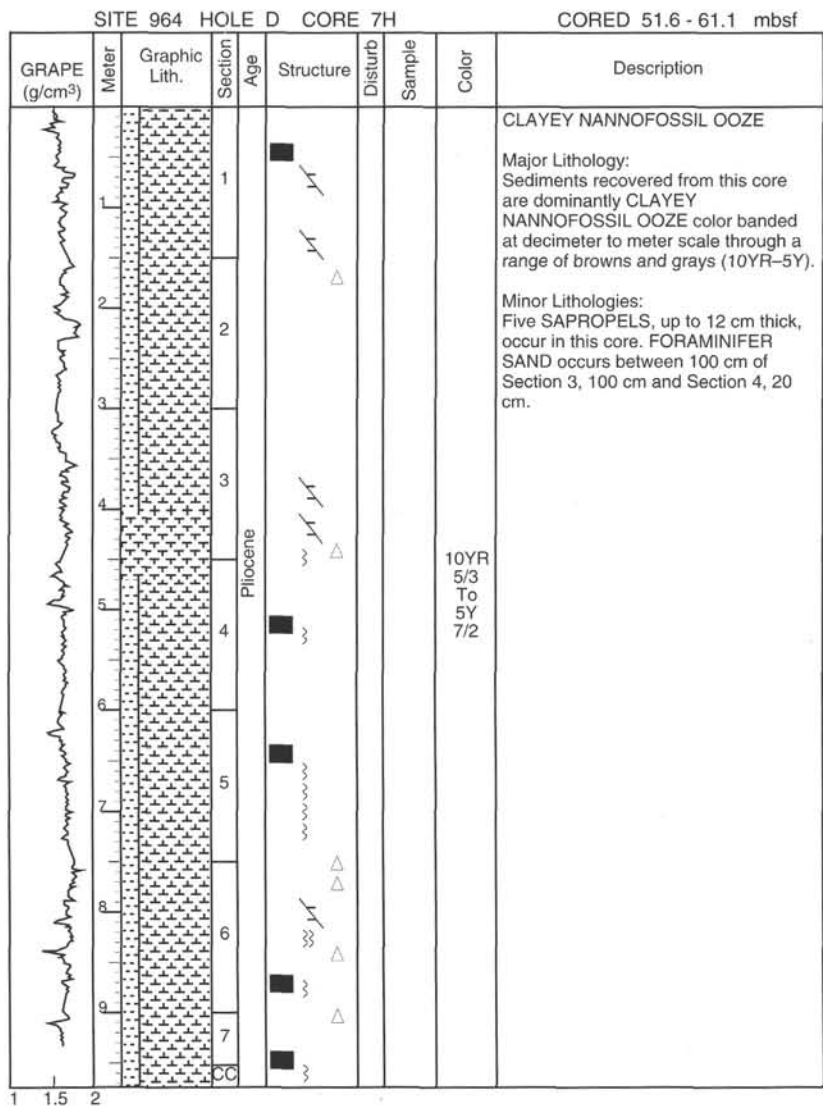

SITE 964 HOLE D CORE 8H

CORED 61.1 - 70.6 mbsf

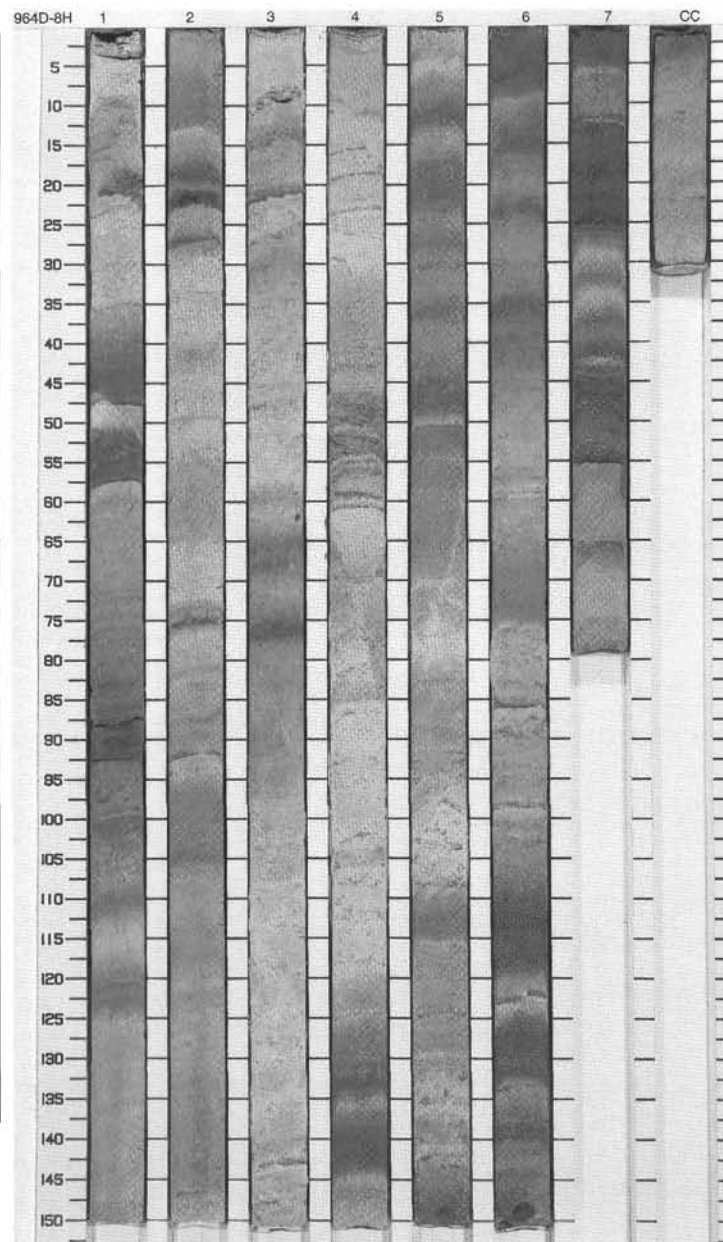
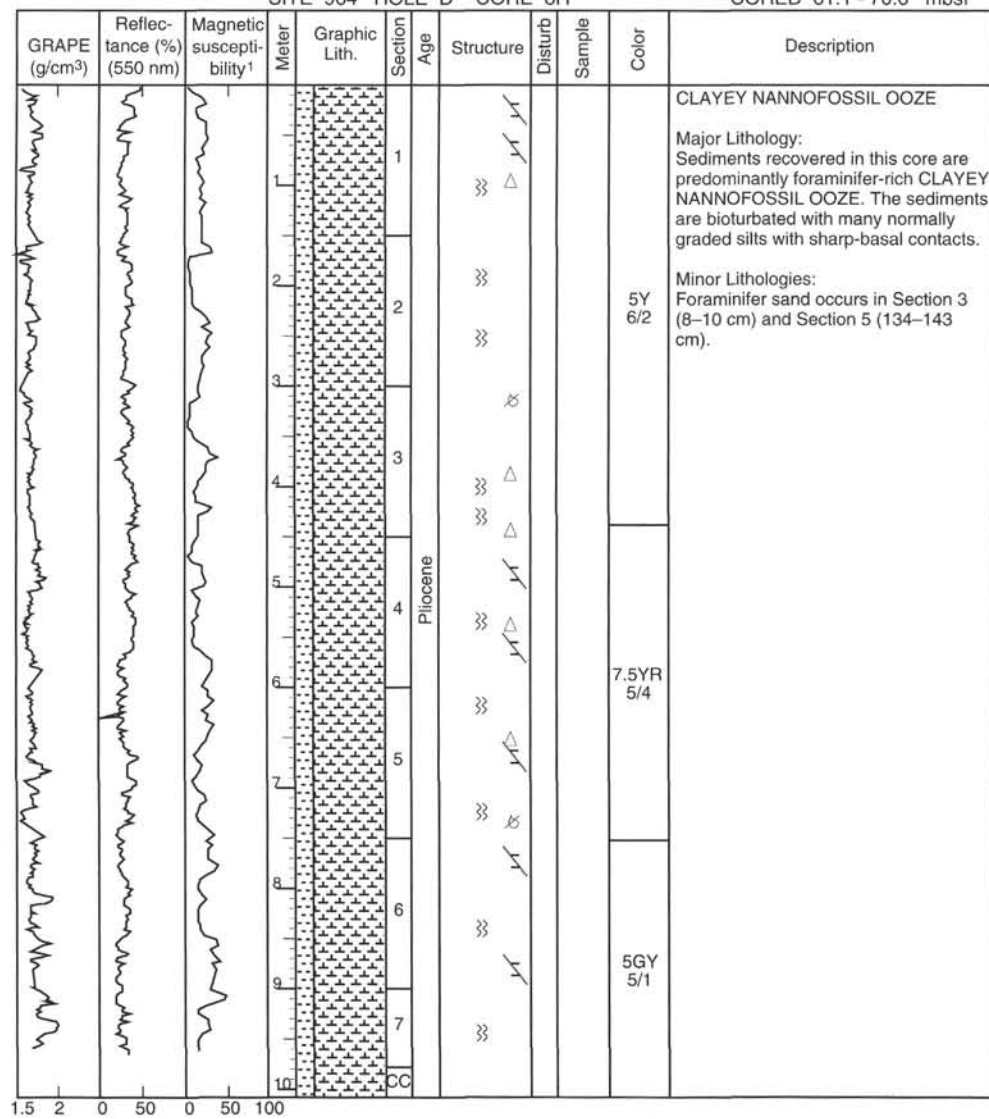

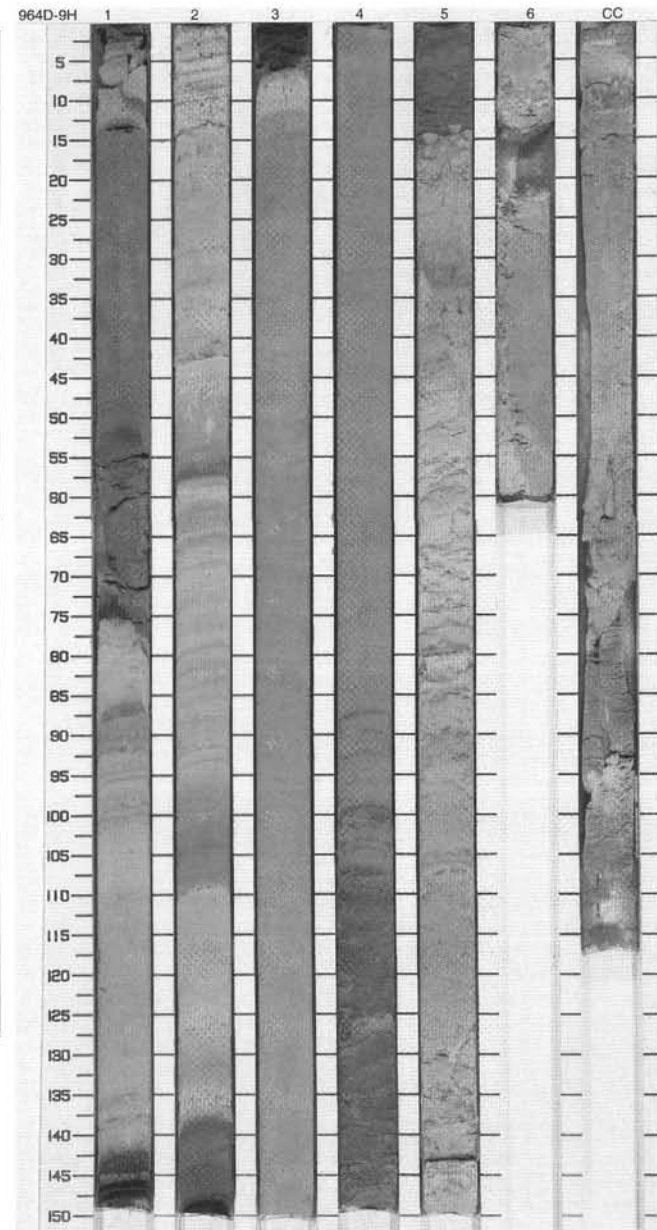
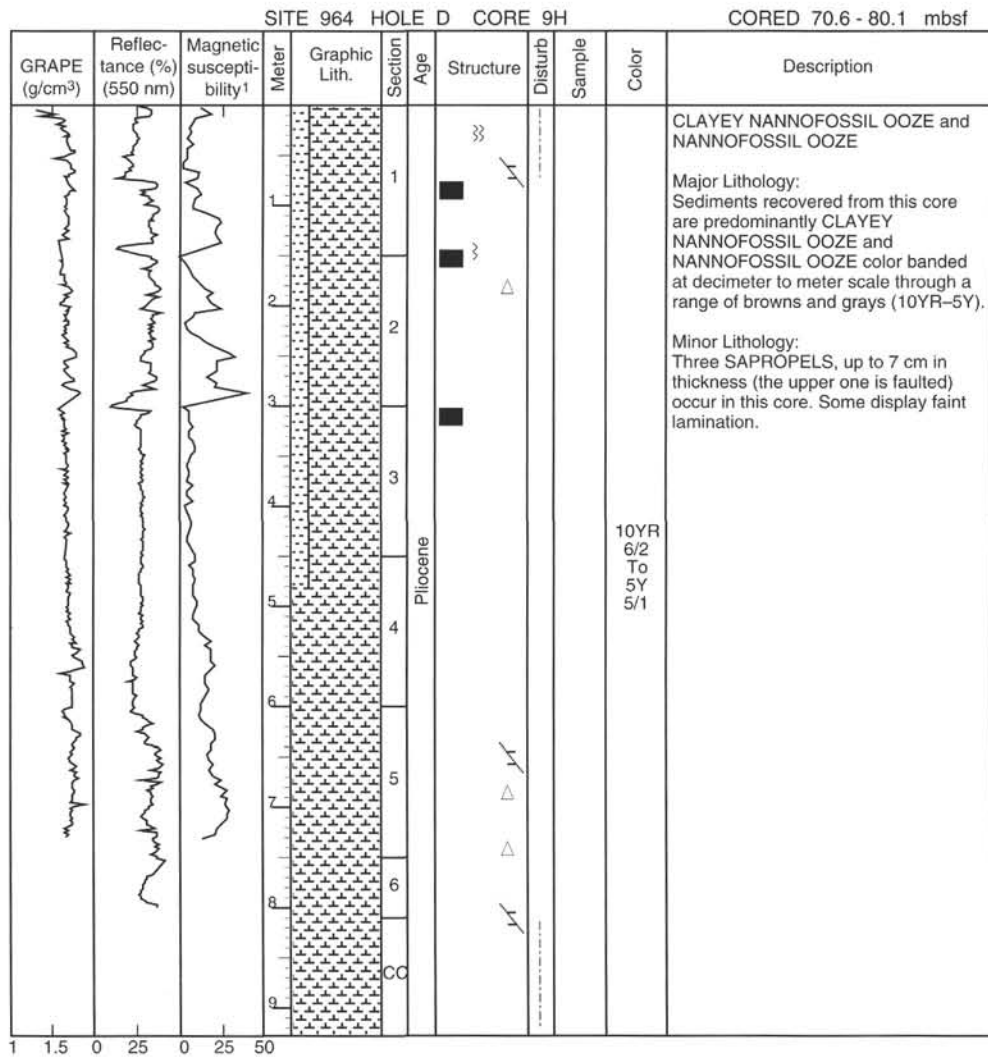

SITE 964 HOLE D CORE 11H

CORED 89.6 - 99.1 mbsf

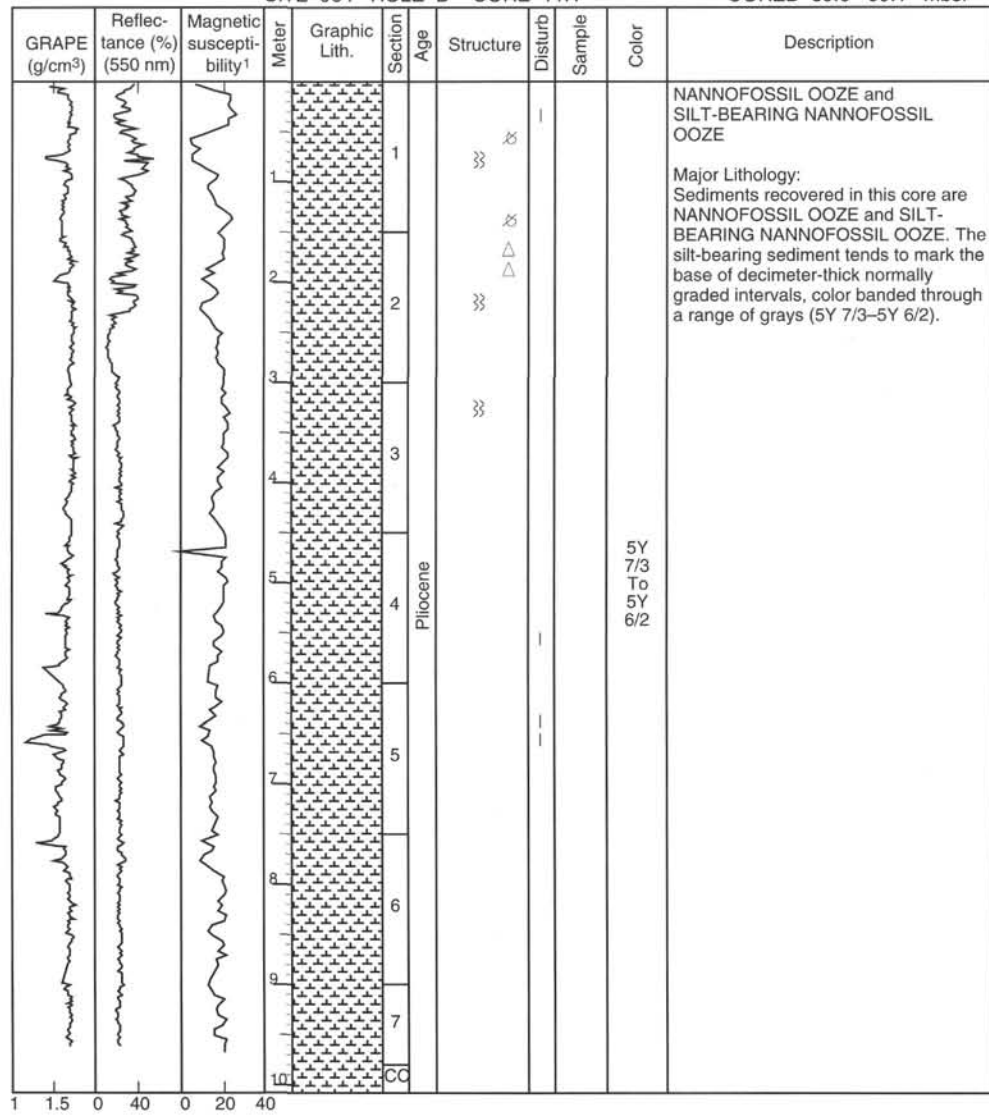

SITE 964 HOLE D CORE 12H

CORED 99.1 - 108.6 mbsf

Meter	Graphic Lith.	Section Age	Structure	Disturb	Sample	Color	Description
1		1	}}				NANNOFOSSIL OOZE Major Lithology: The sediment recovered in this core consists of structureless gray (5Y 6/2) NANNOFOSSIL OOZE with a minor silt component.
2		2	}}				
3		3	}}				
4		4	}}				
5		5	}}				
6		6	}}				
7		7	}}				
8		8	}}				
9		9	}}				
10		10	}}				
		CC					

5Y
6/2

Pliocene

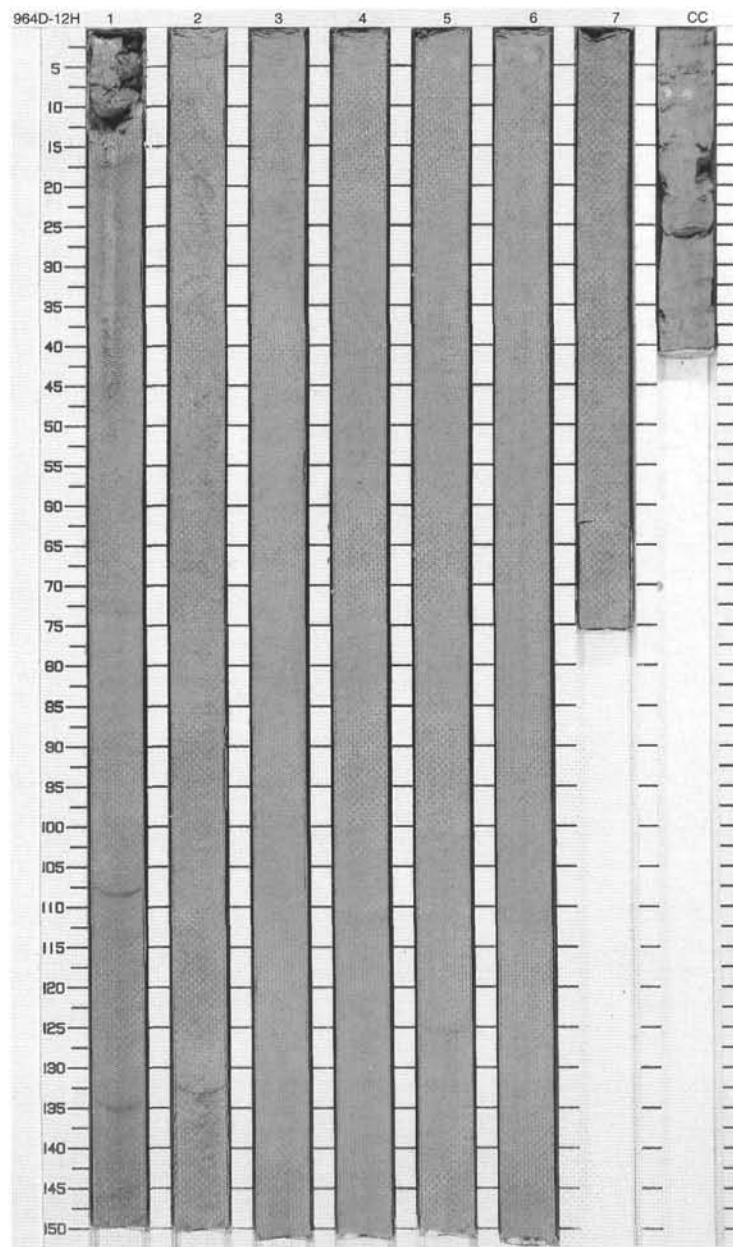

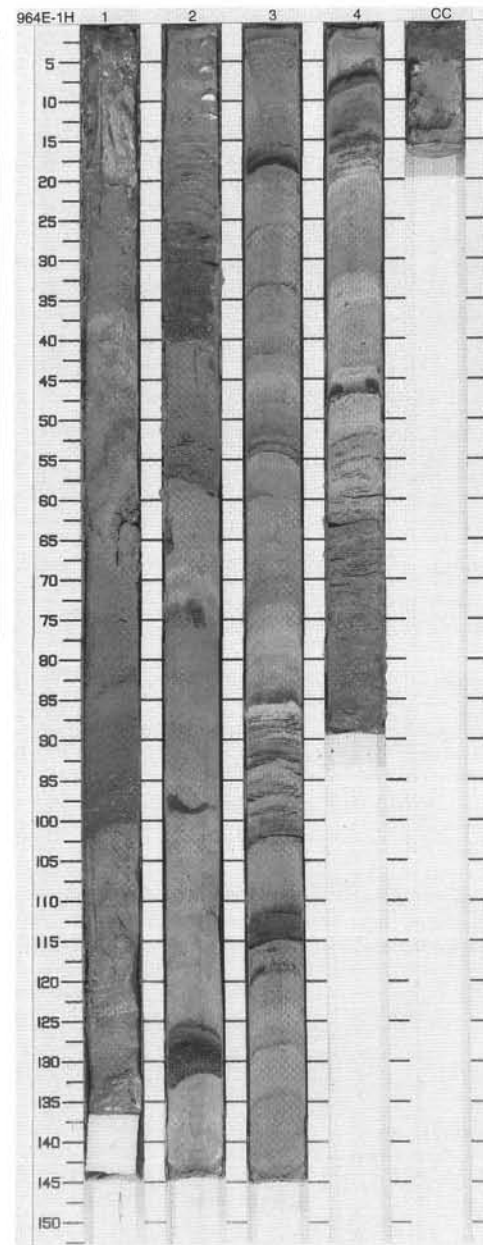
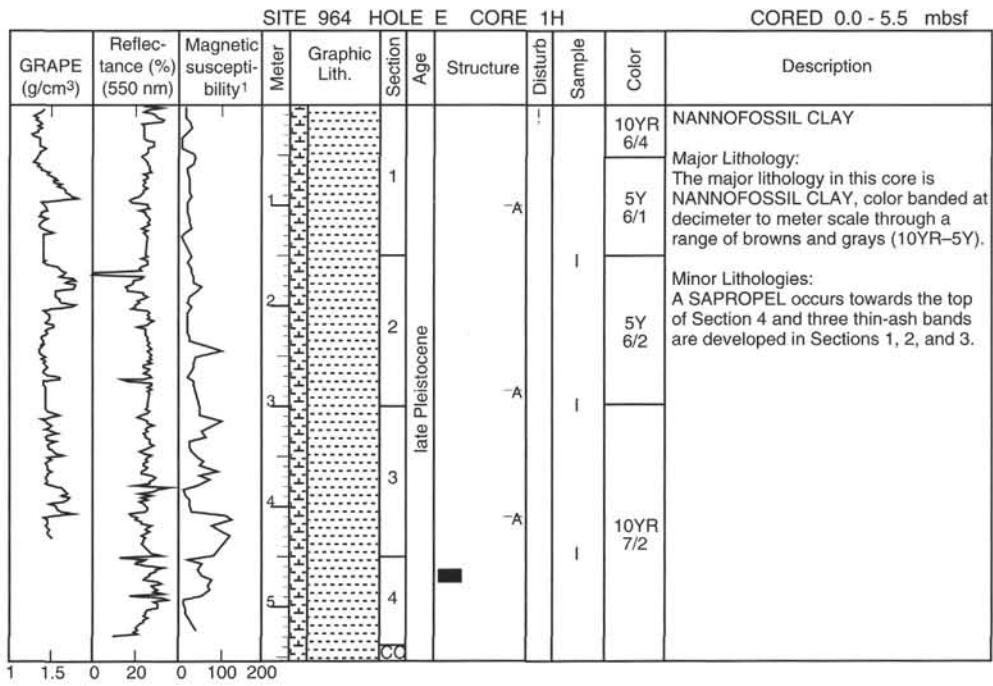

SITE 964 HOLE E CORE 2H

CORED 5.5 - 15.0 mbsf

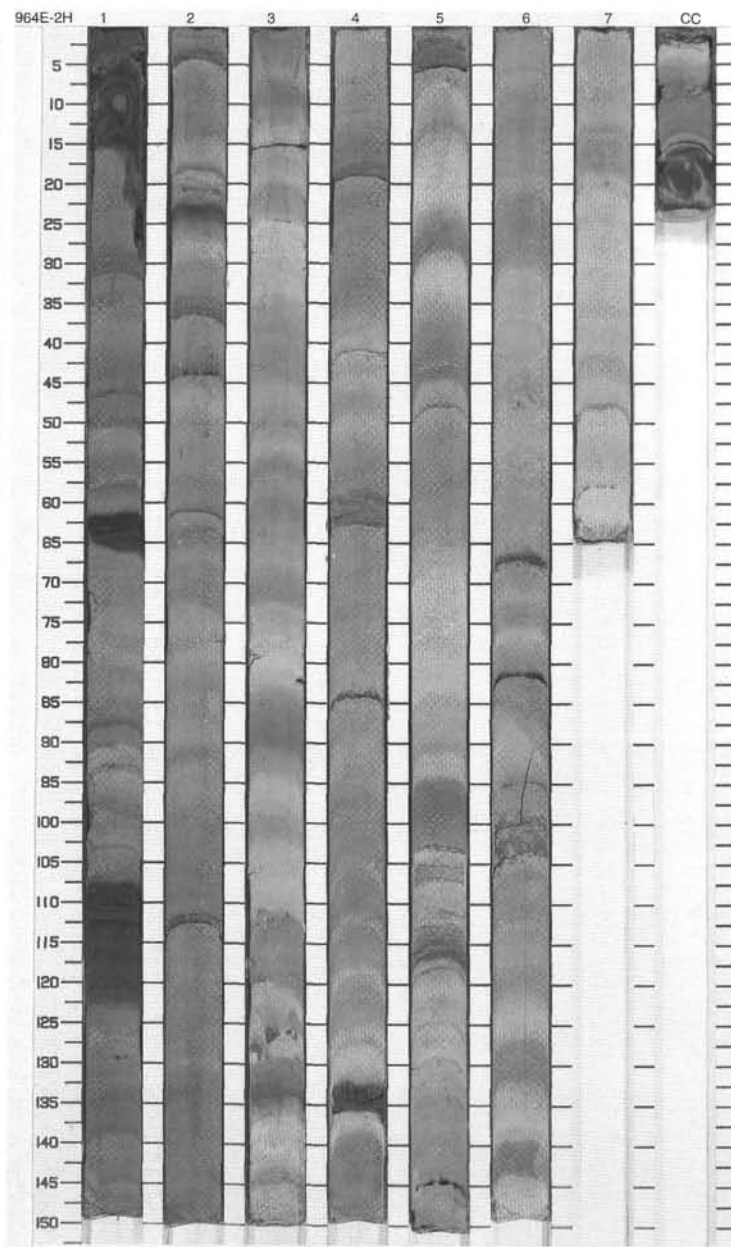
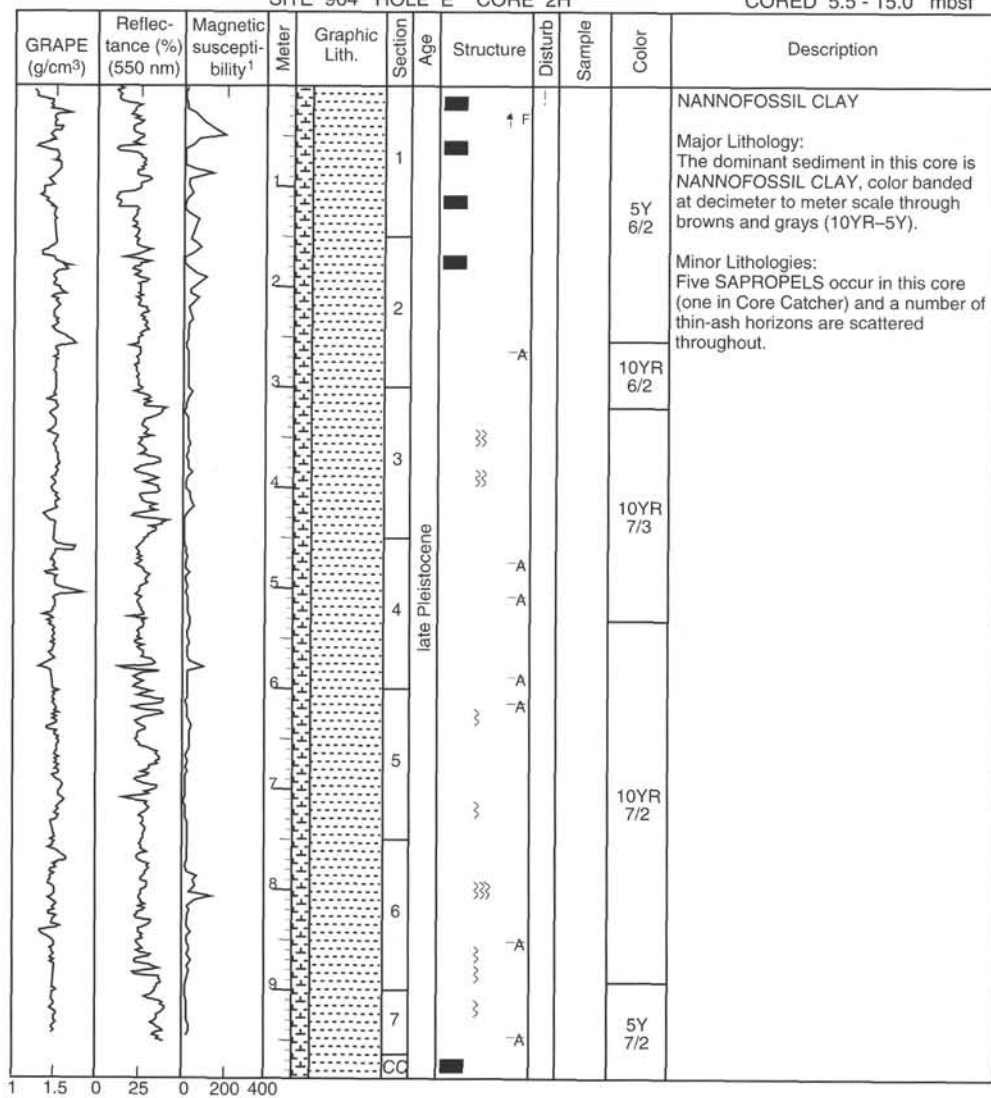

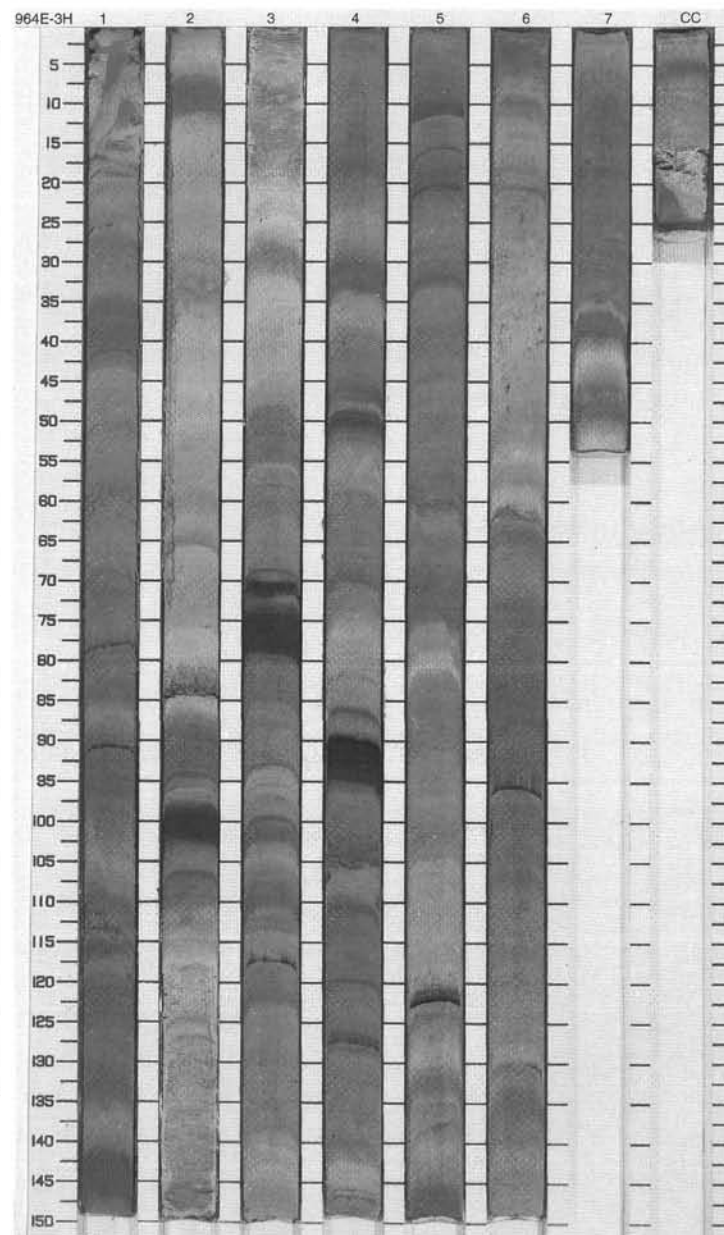
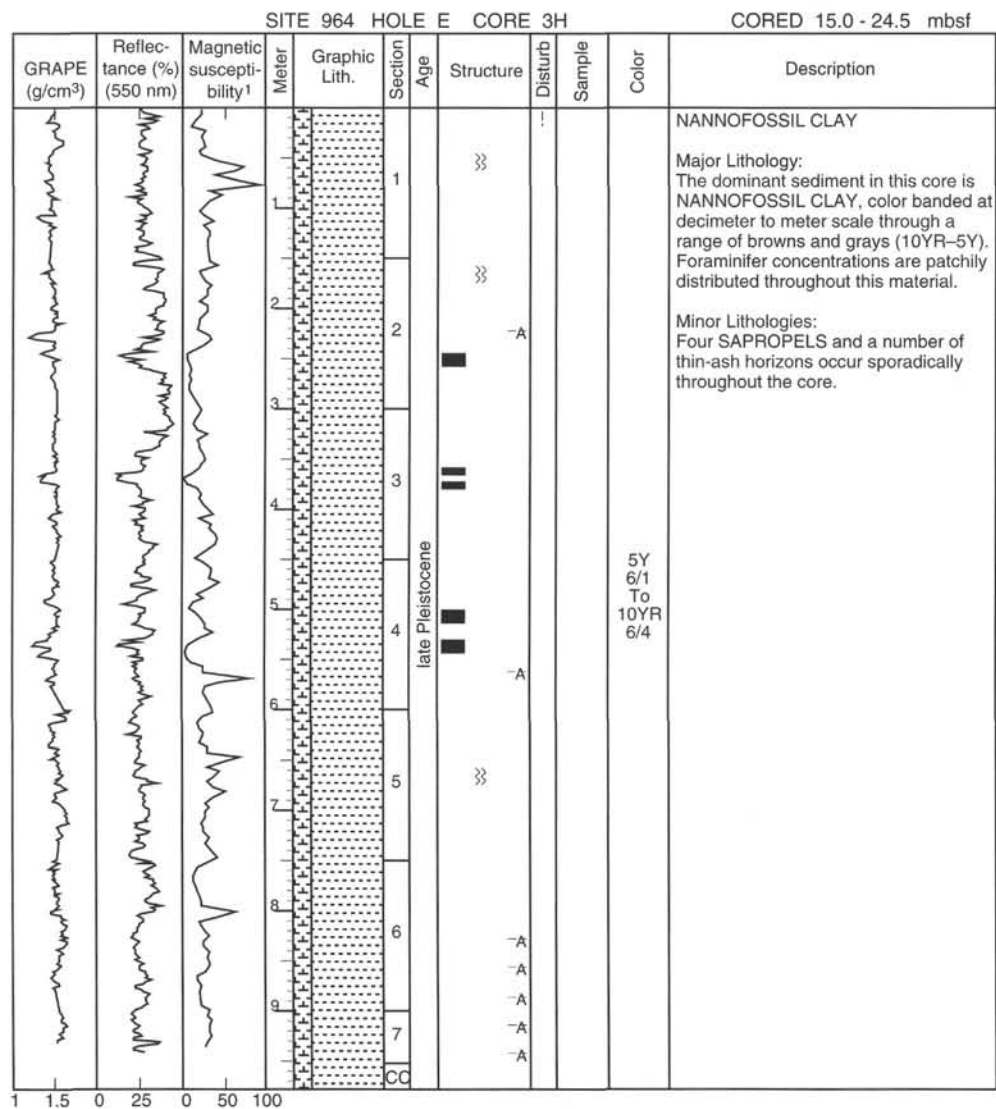

SITE 964 HOLE E CORE 4H

CORED 57.0 - 66.5 mbsf

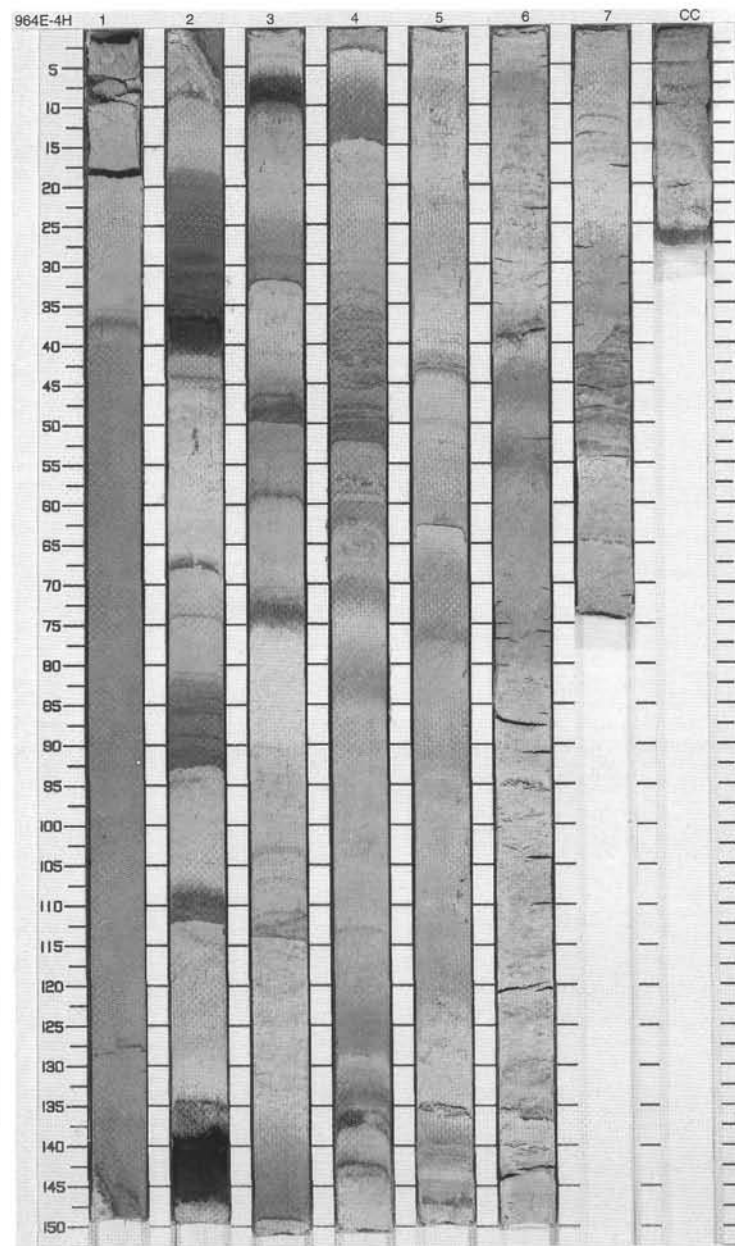
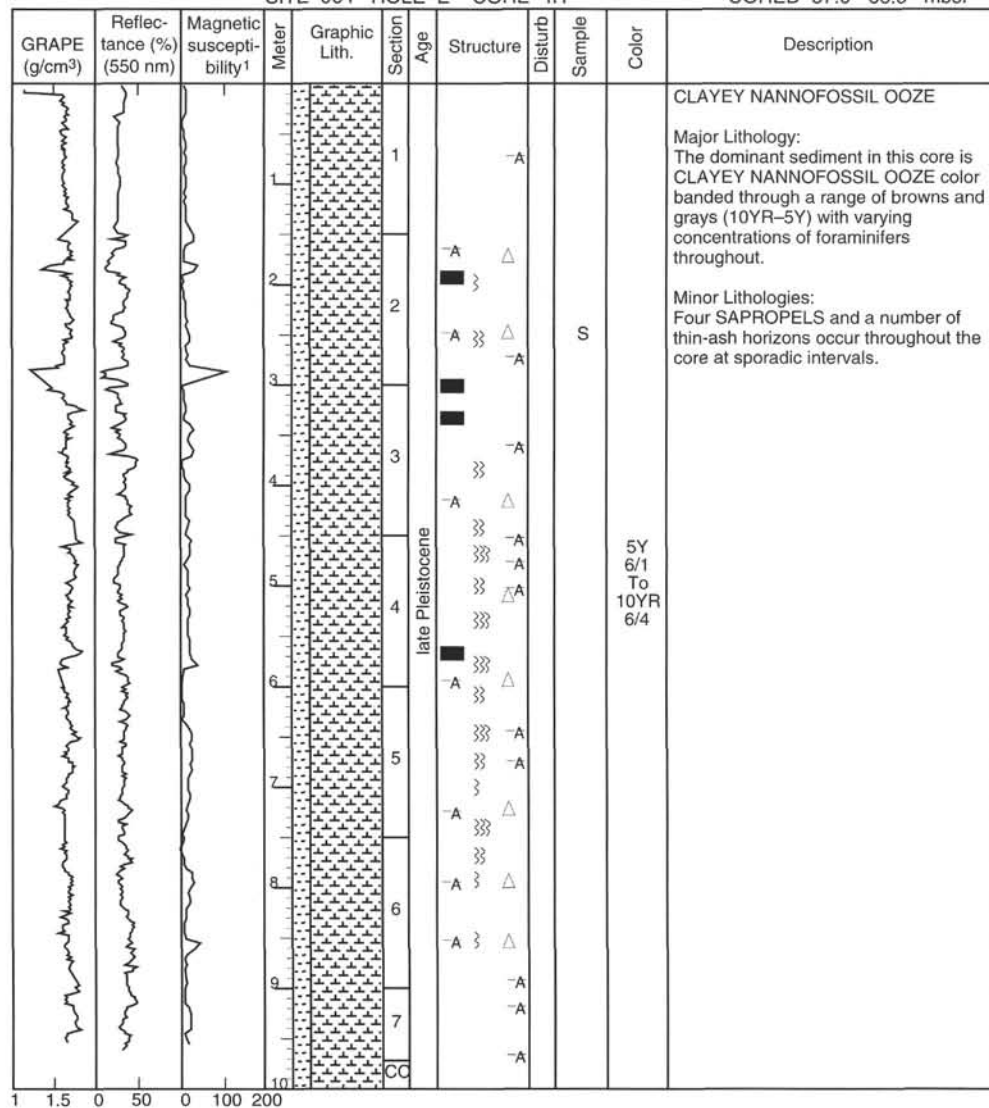

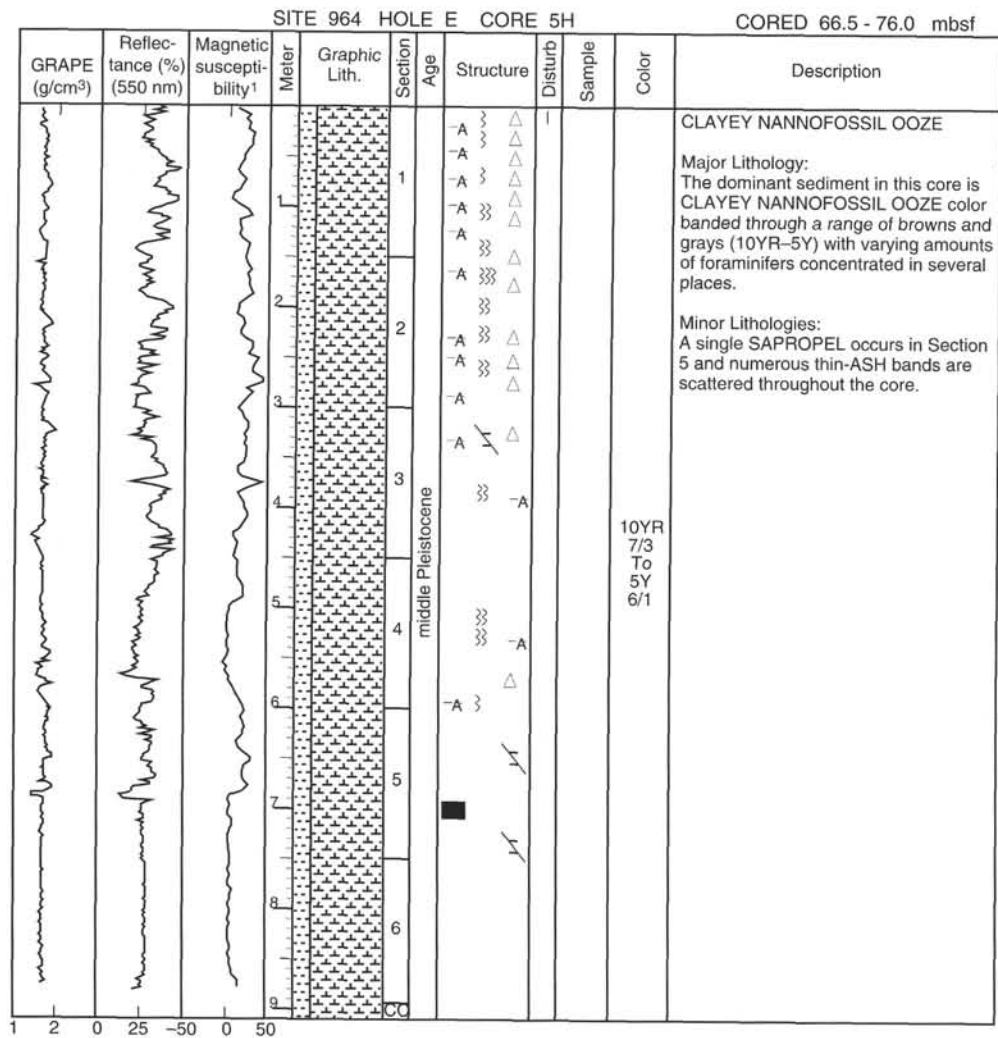

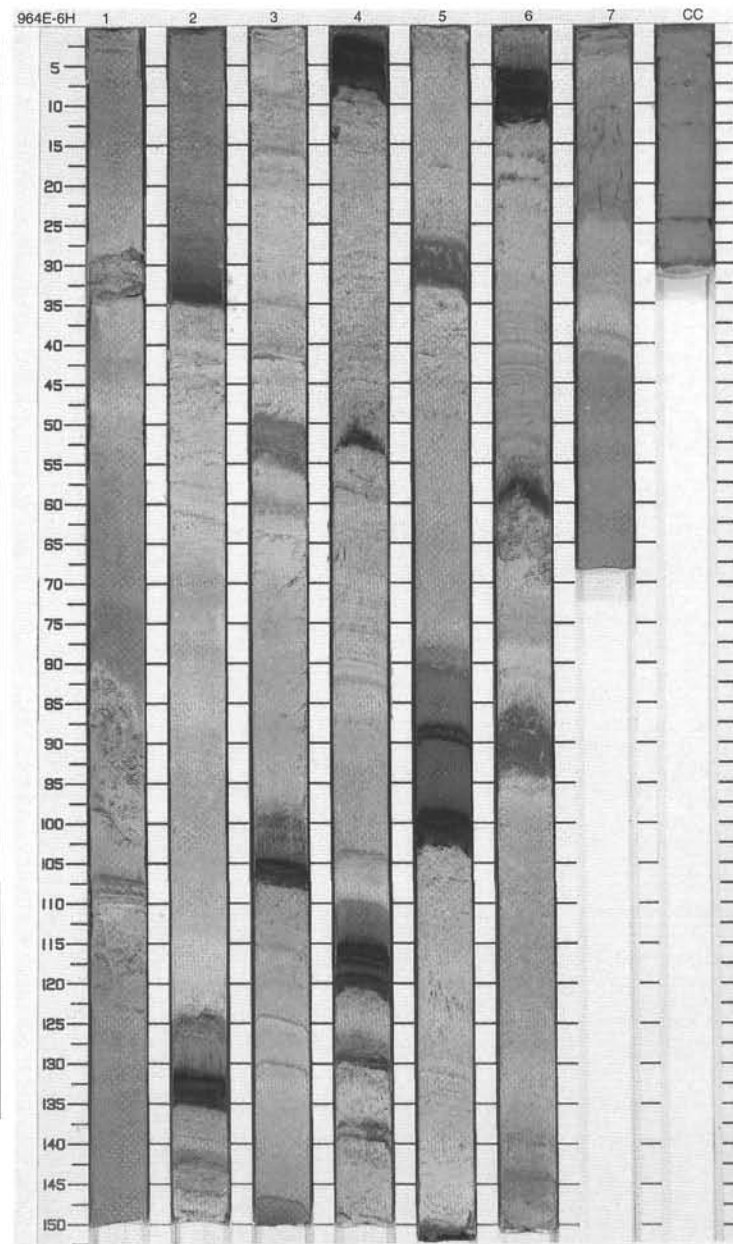
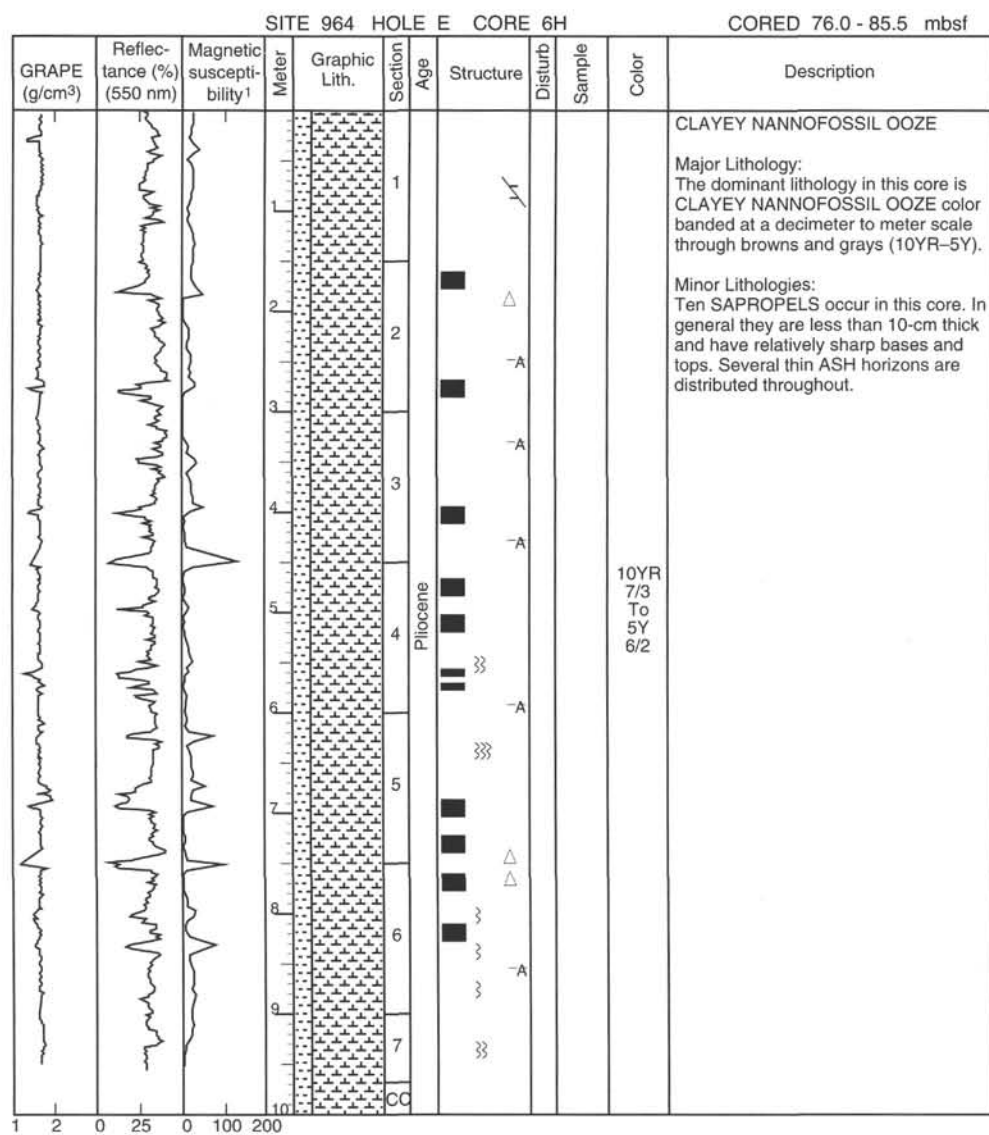

SITE 964 HOLE F CORE 1H

CORED 0.0 - 9.1 mbsf

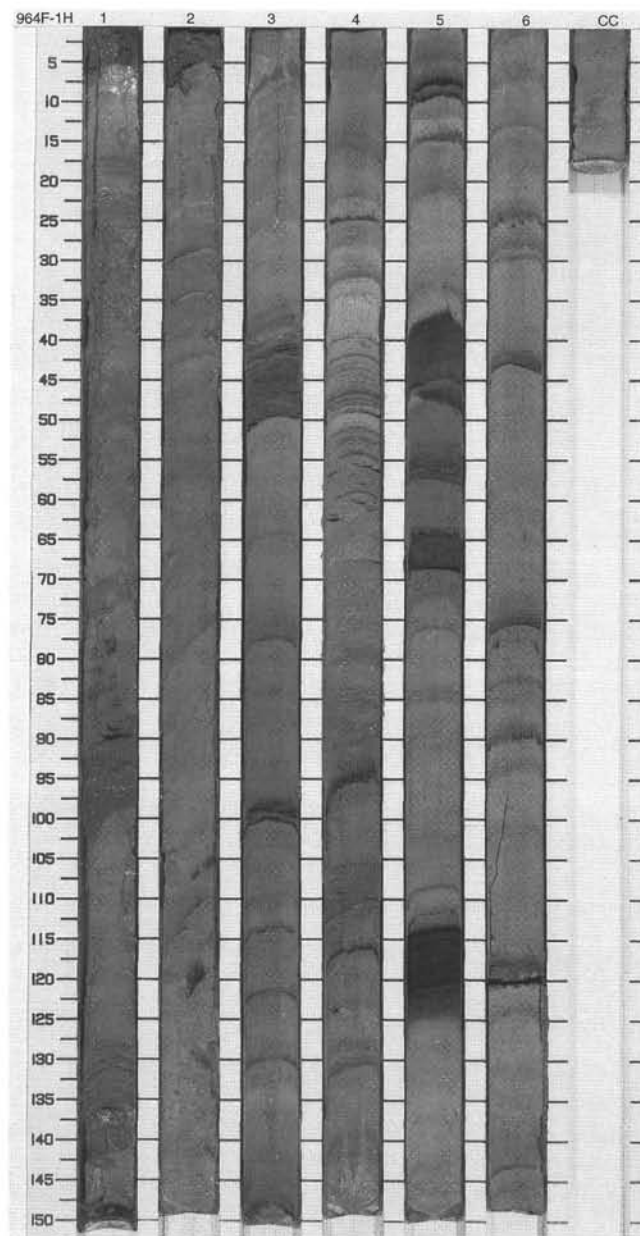
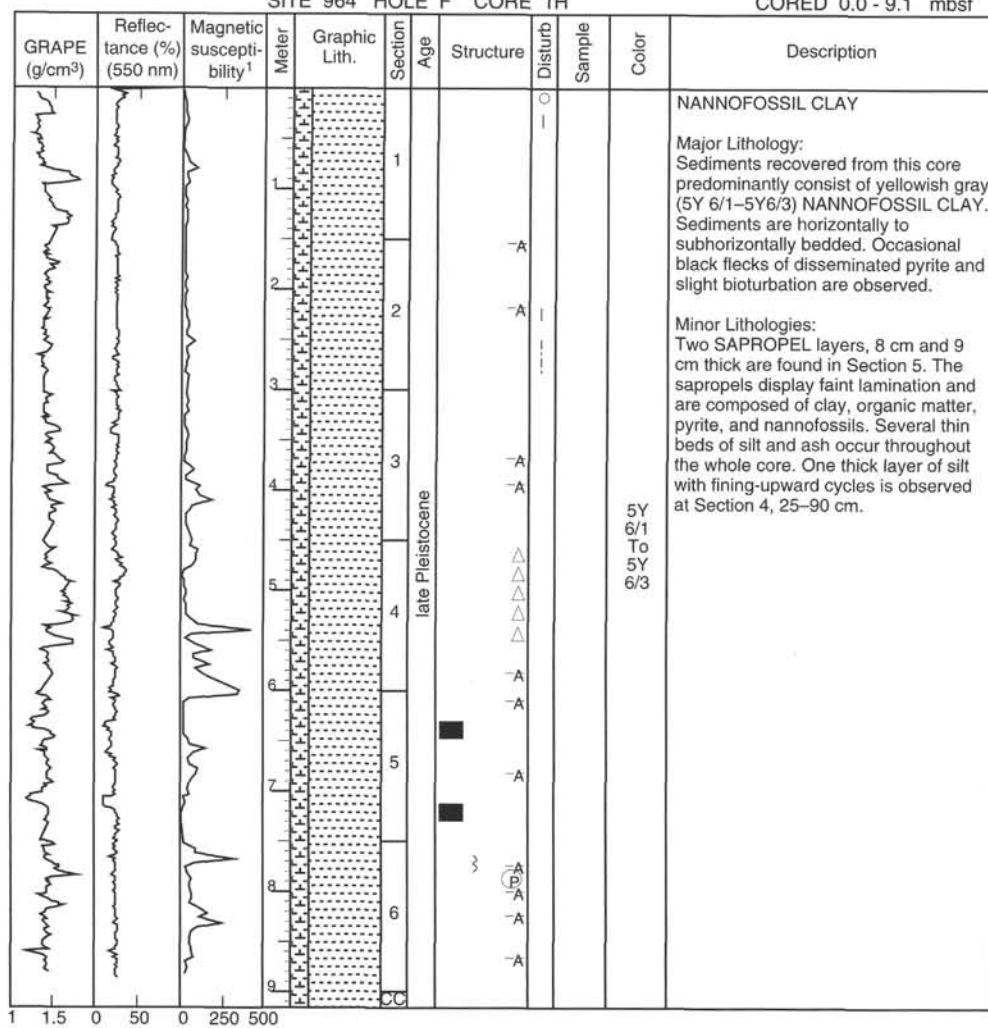

SITE 964 HOLE F CORE 2H

CORED 9.1 - 18.6 mbsf

