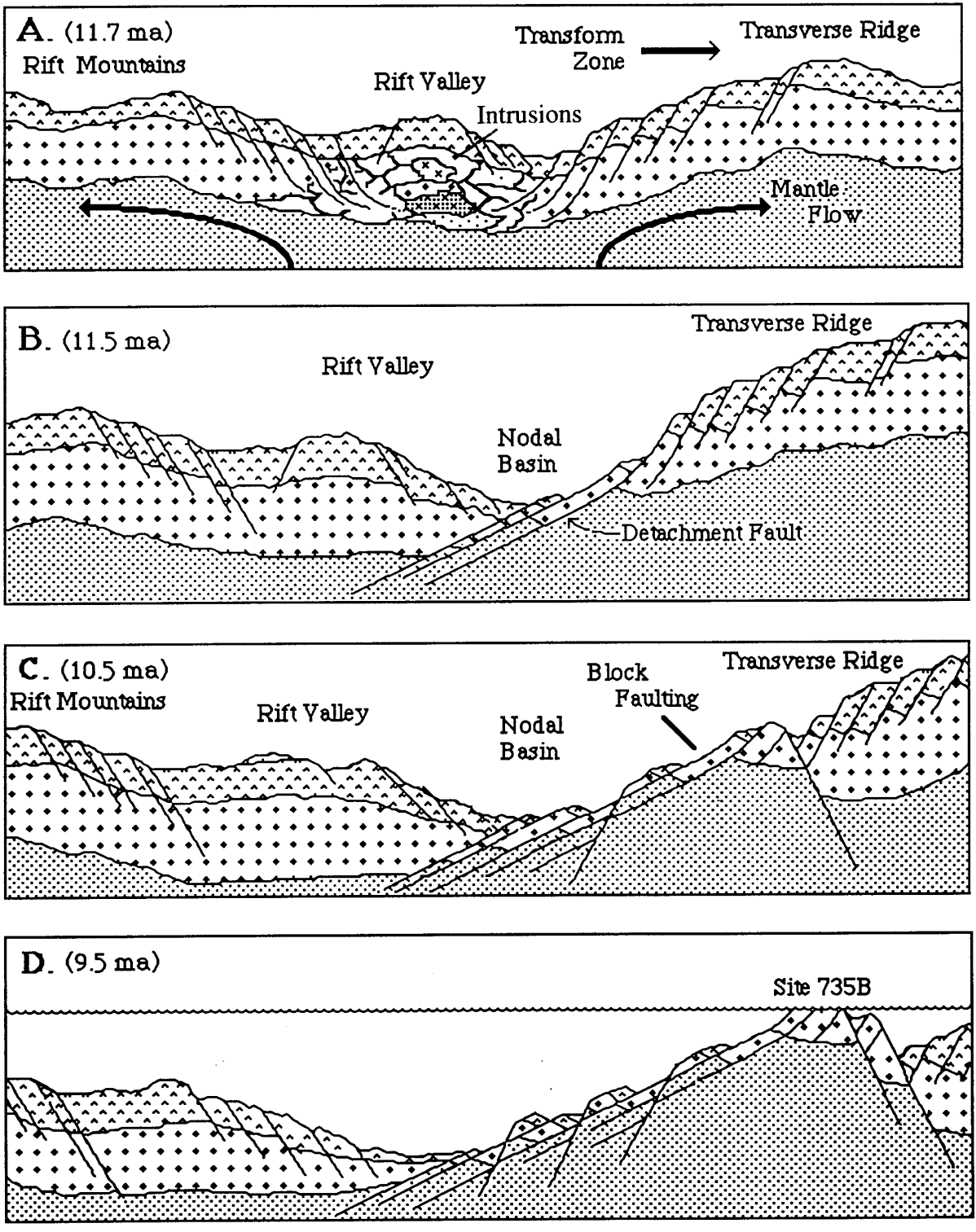
A. (11.7 ma)
Rift Mountains
Rift Valley
Transform Zone
Transverse Ridge
Intrusions
Mantle Flow
B. (11.5 ma)
Rift Valley
Transverse Ridge
Nodal Basin
Detachment Fault
C. (10.5 ma)
Rift Mountains
Rift Valley
Nodal Basin
Block Faulting
Transverse Ridge
D. (9.5 ma)
Site 735B

Figure 5